

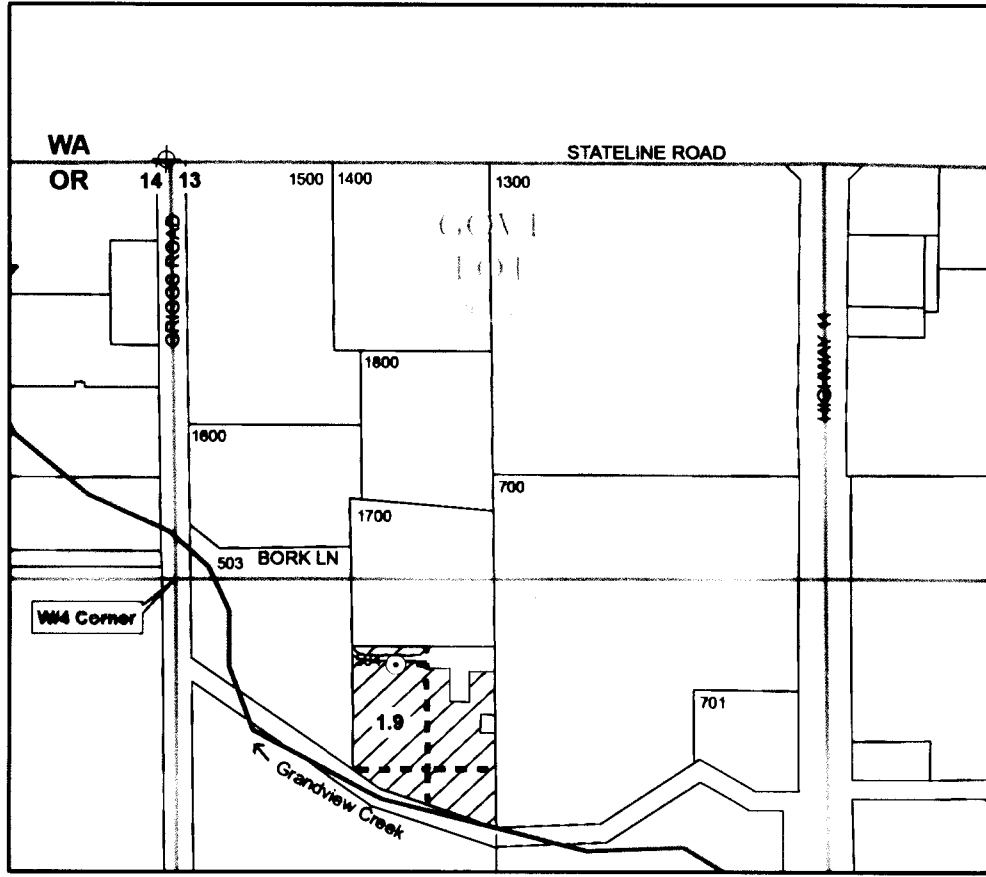

SW/4 of NW/4 of SECTION 13
T6N, R35E, WM
Umatilla County



○ Point of Appropriation

Well is located in the NW/4 of SW/4, Section 13, T6N, R35E, WM, at a distance 165 feet S and 460 feet E from W/4 Corner Section 13. Well Log UMAT 51744. No flowmeter present nor required.

----- Conveyance

Water conveyed from well throughout place of use with buried PVC mainline. Water applied with solid-set sprinklers.

 Place of Use

Water beneficially used for irrigation of grass pasture on 1.9 acres in NW/4 of SW/4 of Section 13, T6N, R35E, WM.

The purpose of this map is to identify the location of a water right. It is not intended to provide information regarding the location of property ownership boundary lines.

FOUNTAINHEAD
19552 E. Campbell Rd.
Bend, OR 97702
509.520.4103 phone

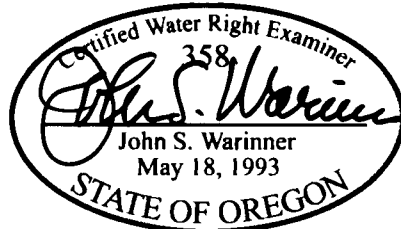

CLAIM OF BENEFICIAL USE
Transfer 10786

in the name of
HEATH & ALYSSA WELLS

Revised 30 SEP 2013