

FINAL PROOF SURVEY MAP

T 17 S R 44 E, W.M.

Section 15

Prepared for Rex Maag
Application G-13421 - Permit G-11862

RECEIVED
NOV 16 2004
WATER RESOURCES DEPT
SALEM, OREGON

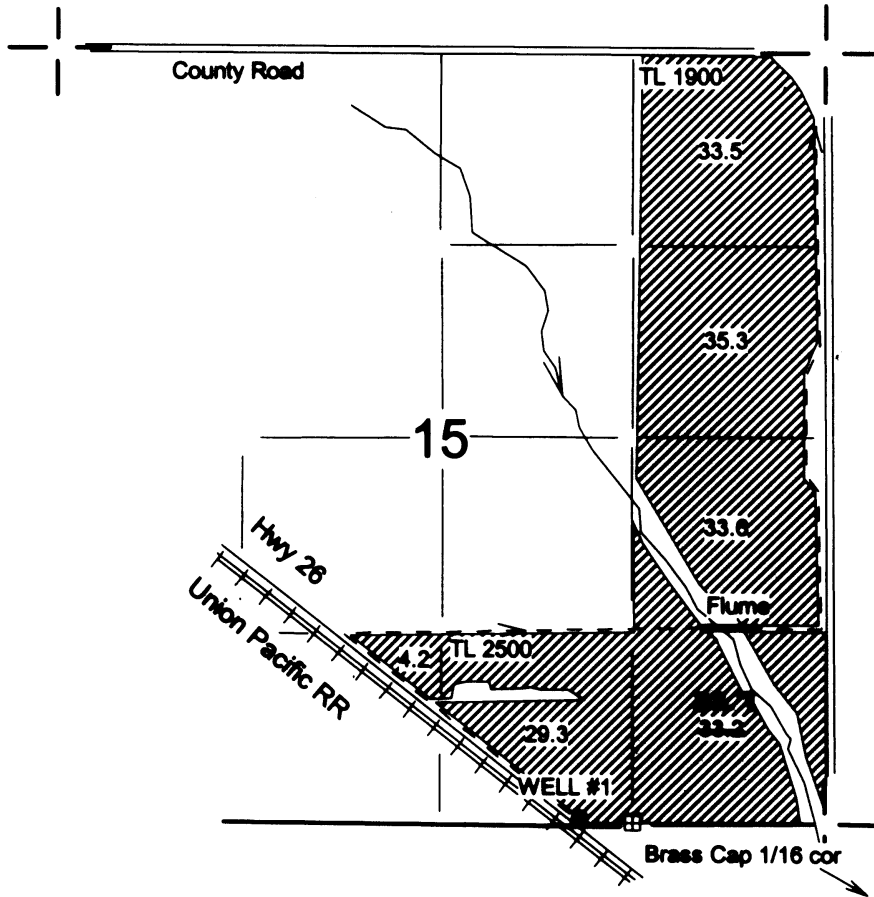

WELL #1: 20' N & 350' W of the E 1/16 corner sections 15 & 22

4" = 1 mile

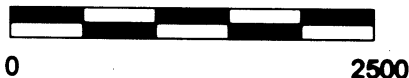

This map is for water
right purposes only.

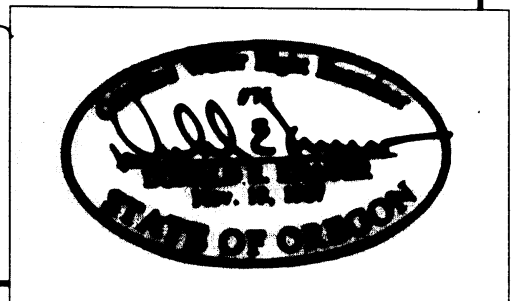

This map has been amended by WRD to correct the acreage in SE 1/4 SE 1/4 to match the underlying primary right of 32.7 ac. 8-15-16 Joyce/conn