

CLAIM OF BENEFICIAL USE

APPLICATION G-13211

PERMIT G-12484

In The Name Of: KENNETH CLARK & CHARLENE STARR-SPILSBURY
 SW/NE, Section 13, Township 37 South, Range 6 West, W.M.
 Josephine County, Oregon

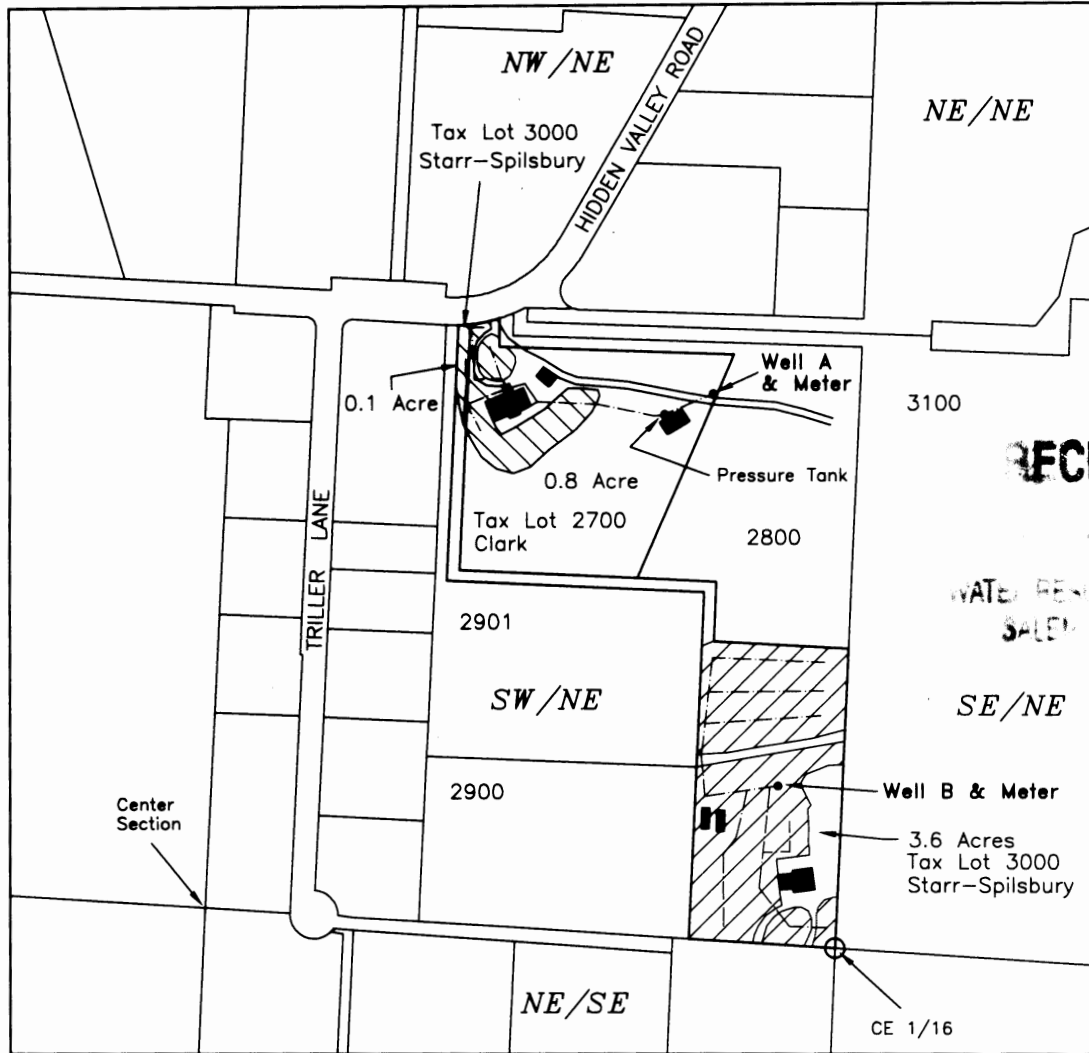

RECEIVED
 WATER RIGHTS ISSUE
 SALE

POINTS OF APPROPRIATION:

- WELL A - 1140 feet north and 300 feet west
- WELL B - 330 feet north and 130 feet west
- Both from the CE 1/16 corner section 13

JONATHAN C. SPERO, W.R.E. 123
 1225 MESSINGER RD. GRANTS PASS
 P.O. BOX 16, WILLIAMS, OR 97544
 PHONE: (541) 846-6845

Irrigation from well-A, 0.9 acres
 (0.8 ac. TL-2700 & 0.1 ac. TL-3000)

Irrigation from well-B, 3.6 acres
 TL-3000

----- Pipelines - Locations are approximate

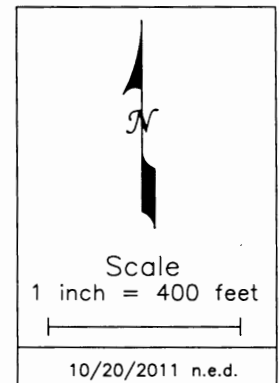
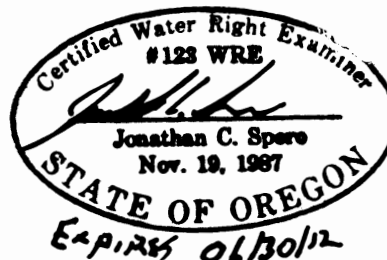

This map is not intended to provide legal dimensions or locations of property ownership lines

Base Map: Josephine County GIS data with 2005 FSA aerial photo overlay for assumed best fit