

THIS MAP WAS PREPARED FOR THE PURPOSE OF IDENTIFYING THE LOCATION OF A WATER RIGHT ONLY AND IS NOT INTENDED TO PROVIDE LEGAL DIMENSIONS OR LOCATION OF PROPERTY OWNERSHIP LINES.

CLAIM OF BENEFICIAL USE MAP

MAP IS BASED ON ASSESSORS MAPS OF T3S N2W SECTIONS 27, 28 AND 33, 2006 AERIAL PHOTO RECEIVED FROM GOOGLE EARTH / CITY OF NEWBERG.

APPLICATION G-15287 / PERMIT G-15630

LOCATED IN THE WILLAMETTE RIVER BASIN

IN SECTIONS 27, 28 & 33 T3S R2W W.M., YAMHILL COUNTY, OREGON

LOTS 1201 AND 1202 OF TAX MAP T3S R2W SEC. 27 AND

LOTS 101, 102, 103 AND 1300 OF TAX MAP T3S R2W SEC. 33

FOR:
WILLAMETTE FARMS OF OREGON
8000 NE PARRISH ROAD
NEWBERG, OREGON 97132

RECEIVED

JAN 13 2011

WATER RESOURCES DEPT
SALEM, OREGON

NOTE

ALL IRRIGATED AREAS FALL WITHIN THE JOHN J. HASH DLC #58

RECEIVED

JAN 26 2011

WATER RESOURCES DEPT
SALEM, OREGON

ST. PAUL HWY (STATE HWY 219)

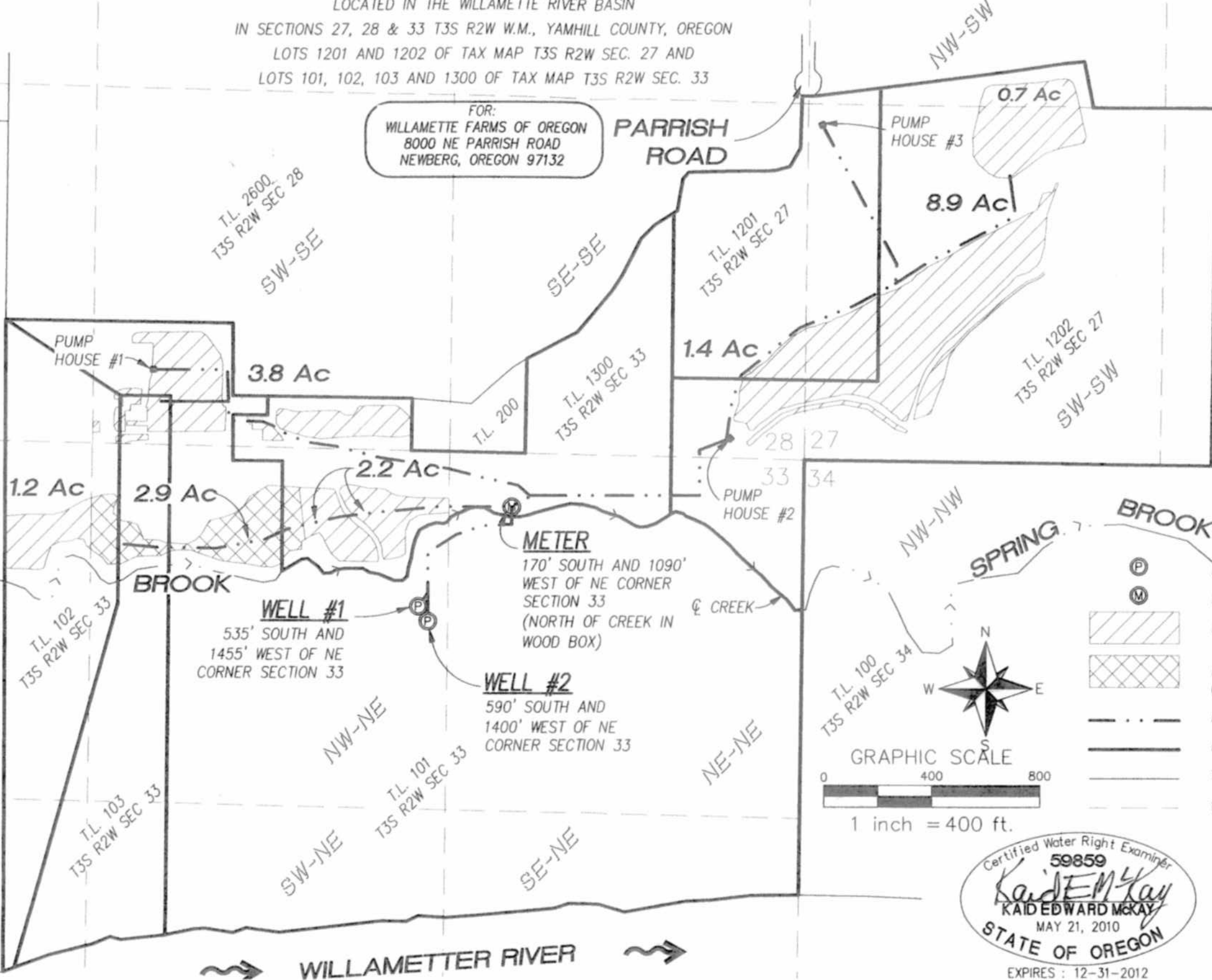

LEGEND

- (P) POINT OF APPROPRIATION (WELL)
- (M) METER
- [Diagonal Hatching] IRRIGATED AREAS - PRIMARY
- [Cross-hatching] IRRIGATED AREAS (SUPPLEMENTAL TO CERTIFICATE 14437)
- [Dashed Line] EXISTING MAIN IRRIGATION PIPES
- [Solid Line] PROPERTY BOUNDARY LINE
- [Thin Solid Line] TAX LOT LINE
- [Dotted Line] 1/16TH SECTION

GRAPHIC SCALE
0 400 800
1 inch = 400 ft.

COMPASS
N
W E
S

Certified Water Right Examiner
59859
Kaid E. McKay
KAID EDWARD MCKAY
MAY 21, 2010
STATE OF OREGON
EXPIRES : 12-31-2012

Stuntzner
Engineering & Forestry, LLC

Project: 308-2-098
By: Kaid E. McKay
Checked by: Kaid E. McKay
Date: January 13, 2010

COBU MAP # 0568

0568