

# T.1S. R.4E. Sec. 29, W.M.

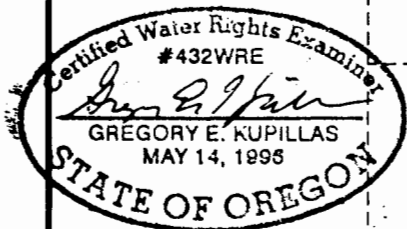

EXPIRATION DATE: 6/30/2017

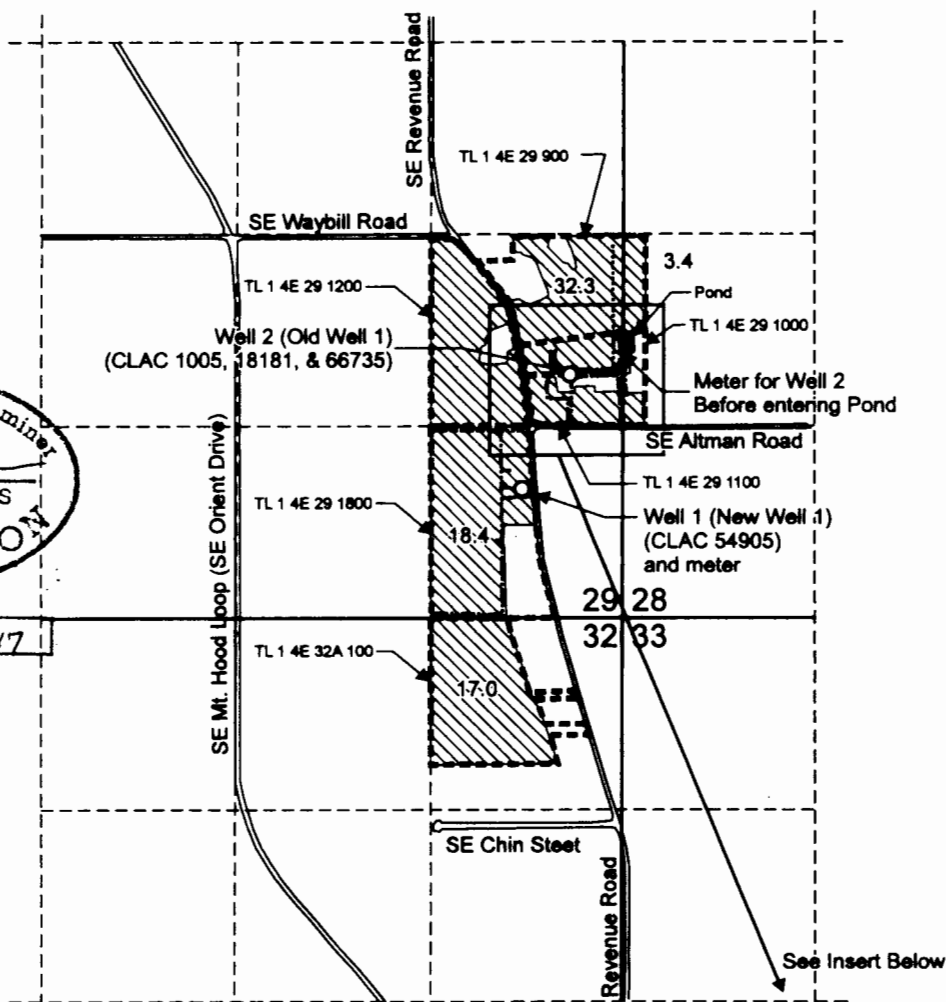

See Insert Below

Well 1 (New Well 1) (CLAC 54905) is located 410 feet South and 670 feet West from the NE corner of the SE 1/4 SE 1/4 of Section 29.

Well 2 (Old Well 1) (CLAC 1005, 18181, 66735) is located 1,670 feet North and 355 feet West from the SE Corner of Section 29

- Area (71.1 Acres) irrigated under Application G-12354, Permit G-12291.
- Tax lot boundary
- Irrigation mainline below-ground
- Irrigation mainline, above-ground

Scale: 1" = 1,320'

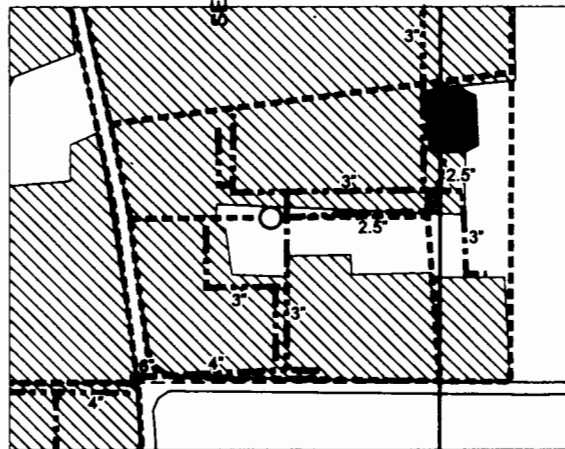
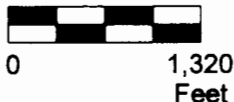

This map was prepared for the purpose of identifying the location of a water right only and is not intended to provide legal dimensions or location of property ownership lines.

**Claim of Beneficial Use Map**  
Application G-12354, Permit G-12291

James R. Bushue  
T.1S. R.4E. Sec. 29, W.M.

Pacific Hydro-Geology Inc.

Amended 03/2016