

FINAL PROOF MAP T-8978
 NW1/4NW1/4 SECTION 13, T.39S., R.3W., W.M.
 JACKSON COUNTY, OREGON
 FOR
 CHAD S. TERESI
 2127 LITTLE APPLGATE ROAD
 JACKSONVILLE, OREGON 97530

RECEIVED
 OCT 11 2005
 WATER RESOURCES DEPT
 SALEM, OREGON

T.39S., R.3W.

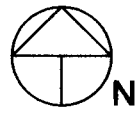
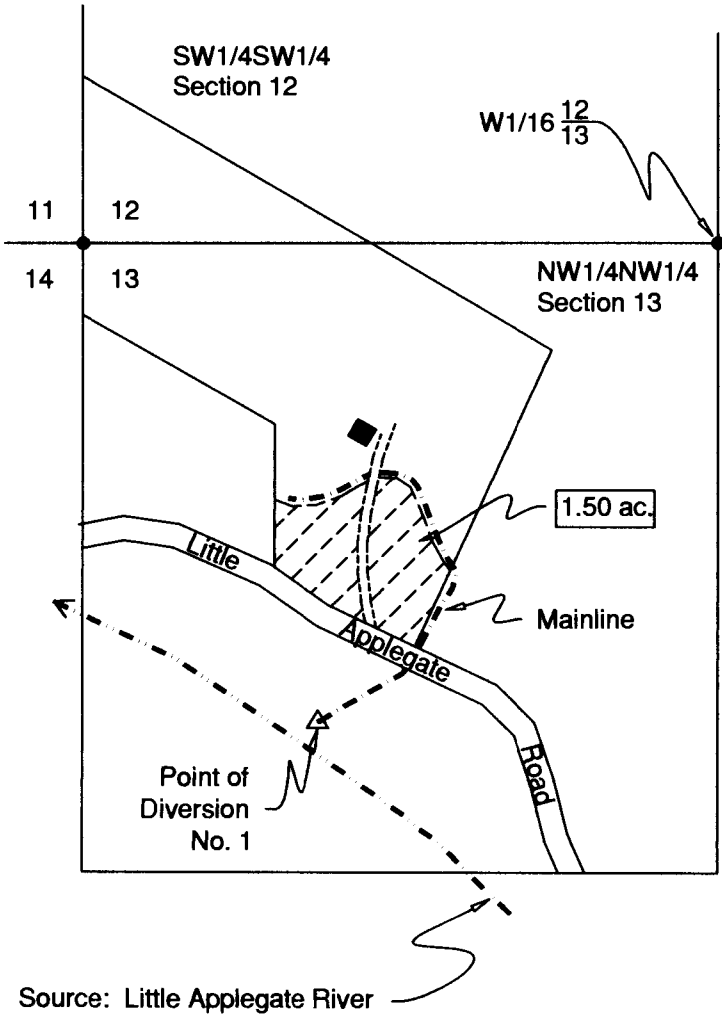

Scale: 1"=400'
 Date: September 23, 2005

LEGEND

- Found Survey Monument
- Denotes Building
- Denotes Driveway
- - - - Denotes Mainline Pipe
- ▨ Denotes Area Under Special Order Volume 56 Pages 2251-2255

Point of Diversion No. 1 -
 1005 ft. South and 491 ft.
 East from NW Corner,
 Section 13.



This map was prepared for the purpose of identifying the location of a water right only and is not intended to provide legal dimensions or location of property ownership.

HAROLD L. CENTER
 2604 David Lane
 Medford, OR. 97504
 Phone 541-535-6108
 Oregon Certificate No. 152
 Certificate Renewal Date: 12/31/2005