

MAP TO ACCOMPANY CLAIM OF BENEFICIAL USE FOR CHANGE IN POINT OF DIVERSION  
for *Eldonna R. Dyer*

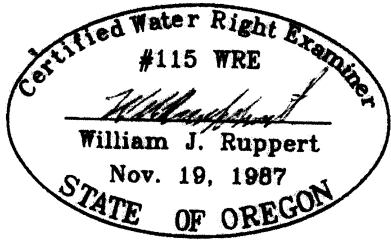

TRANSFER T-8493

RECEIVED

SEP 18 2002

MAP PREPARED BY:  
WILLIAM J. RUPPERT  
P.O. BOX 1564  
MYRTLE CREEK, OR 97457  
JULY 2002

SCALE 1"=1320'

T29S R3W WM

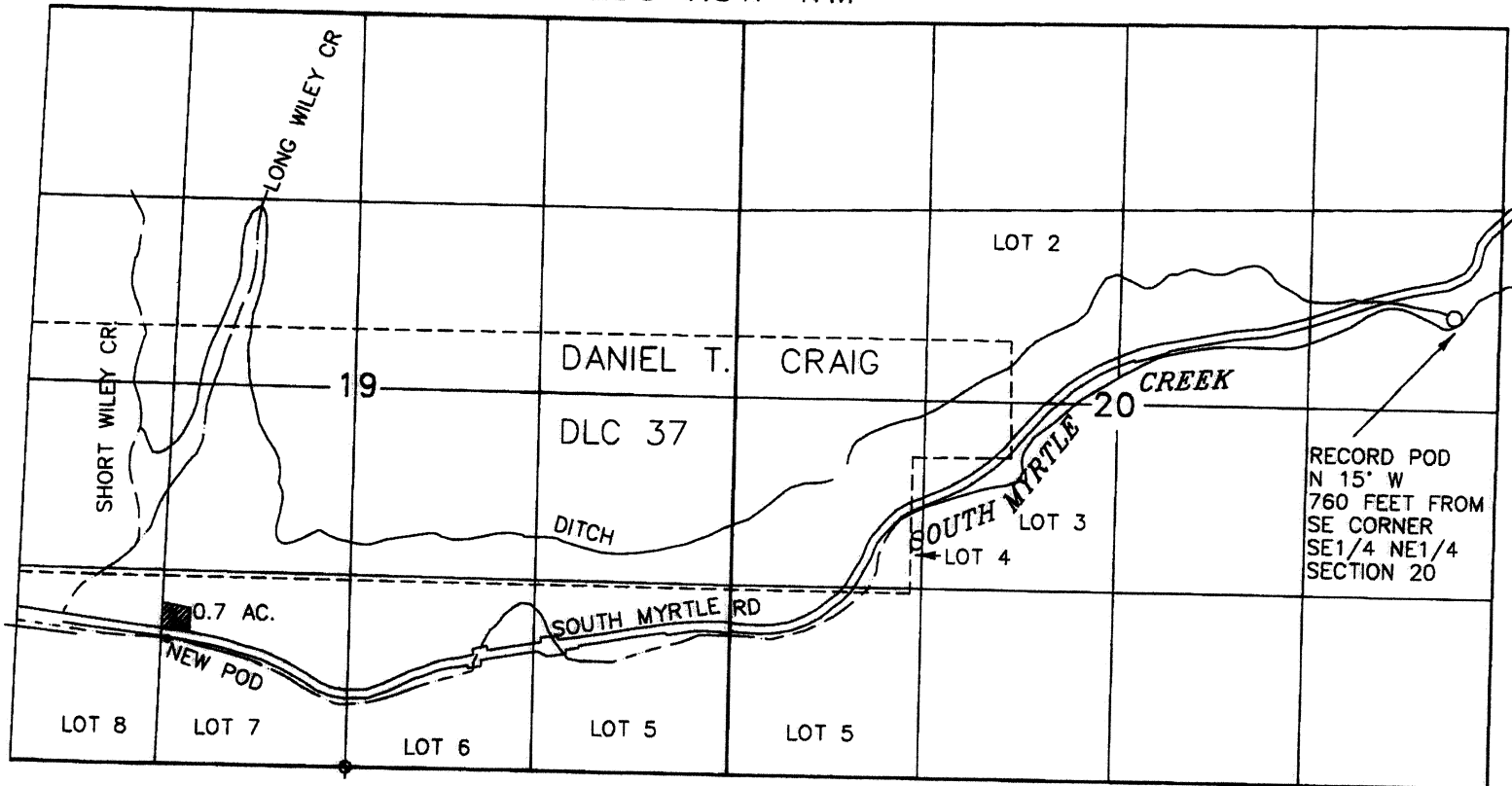

POD NORTH 870 FEET AND WEST 1280 FEET FROM S1/4 CORNER SECTION 19, T29S, R3W, WM

THIS MAP TO BE USED FOR WATER RIGHT PURPOSES ONLY