

MAP TO ACCOMPANY CLAIM OF BENEFICIAL USE FOR CHANGE IN POINT OF DIVERSION
James G. and Dottie M. McKinney

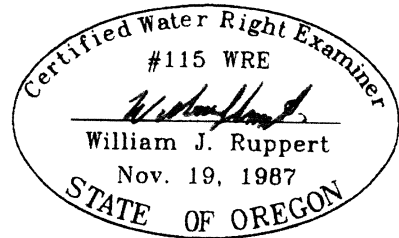

TRANSFER T-8493

MAP PREPARED BY:
 WILLIAM J. RUPPERT
 P.O. BOX 1564
 MYRTLE CREEK, OR 97457
 AUGUST 2001
 REVISED 9-23-02

SCALE 1"=1320'

T29S R3W WM

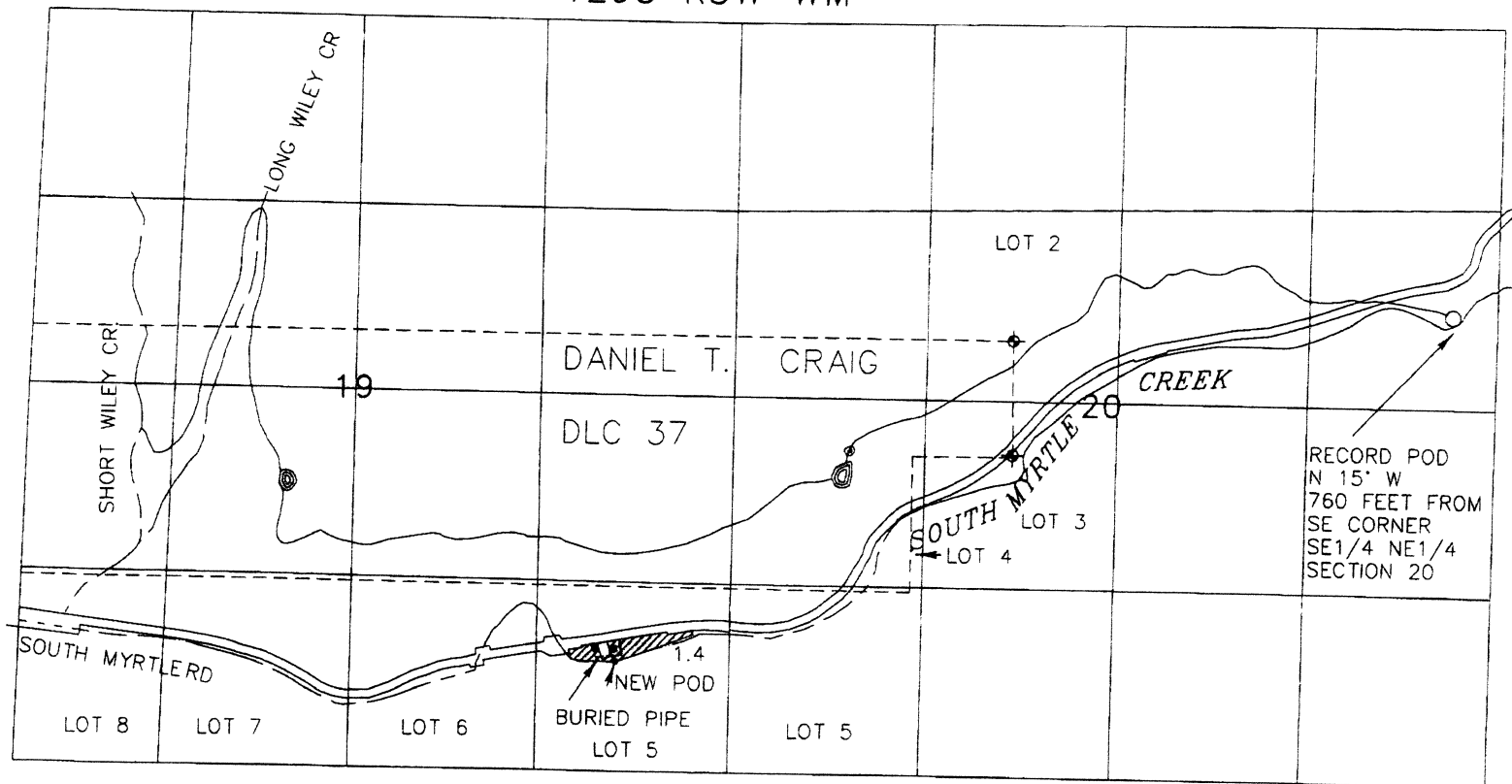

POD NORTH 770 FEET AND EAST 1860 FEET FROM S1/4 CORNER SECTION 19, T29S R3W, WM

THIS MAP TO BE USED FOR WATER RIGHT PURPOSES ONLY