

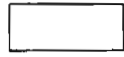



Dexter Lake

LANE COUNTY, OREGON

U.S. Army Engineer District
Corps of Engineers Portland, Oregon

SIGNIFICANT PROJECT FEATURES

-  Dexter Dam
-  Maximum Conservation Pool
(Elev. (693.4 ft.)
15 June 1988 (883.66 Surface Acres)
-  USCE Control
-  Found $\frac{1}{4}$ Corner
-  Not found $\frac{1}{4}$ Corner
-  State Route



FINAL PROOF SURVEY

APPLICATION NO. R-29397

PERMIT NO. R-1625

INSPECTED19.....

BY

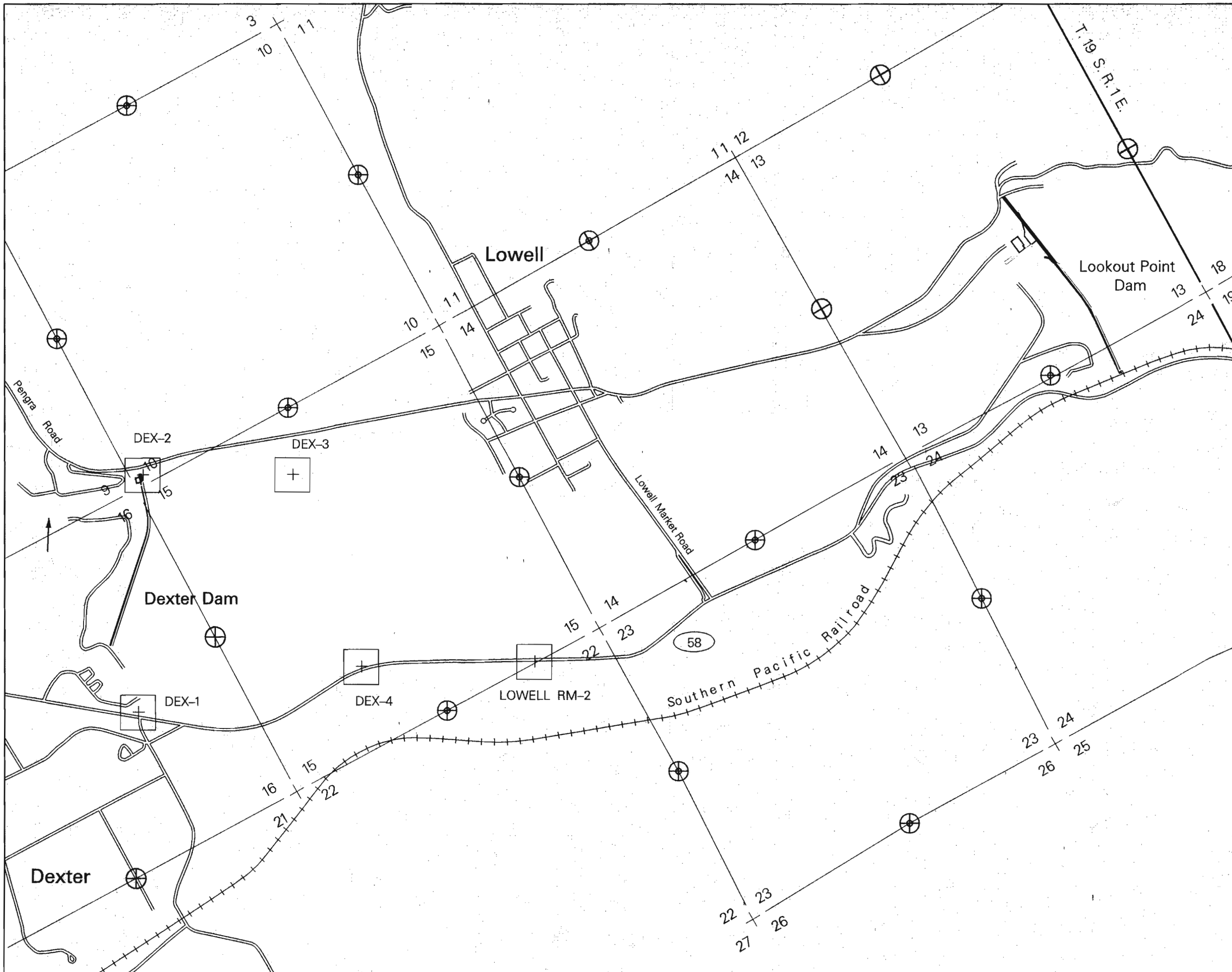

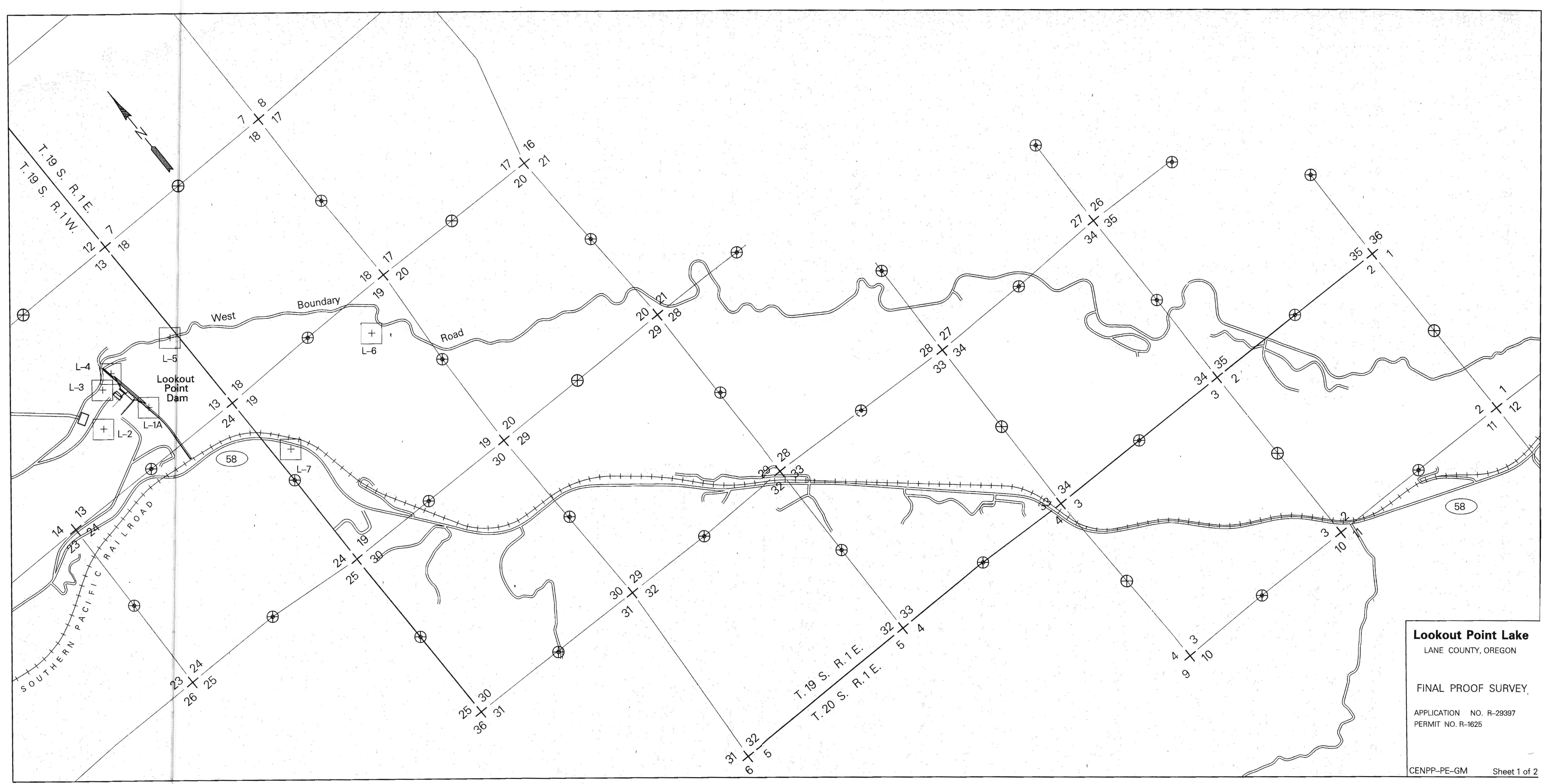

Lookout Point Lake
LANE COUNTY, OREGON

FINAL PROOF SURVEY







APPLICATION NO. R-29397
PERMIT NO. R-1625

Lookout Point Lake

LANE COUNTY, OREGON

U.S. Army Engineer District
Corps of Engineers Portland, Oregon

SIGNIFICANT PROJECT FEATURES

-  Lookout Point Dam
-  Maximum Conservation Pool
(Elev. 926.27 ft.)
15 June 1988 (4,139.46 Surface Acres)
-  USCE Control
-  Found $\frac{1}{4}$ Corner
-  Not found $\frac{1}{4}$ Corner
-  State Route



FINAL PROOF SURVEY

APPLICATION NO. R29397
PERMIT NO. R-1625



INSPECTED 19

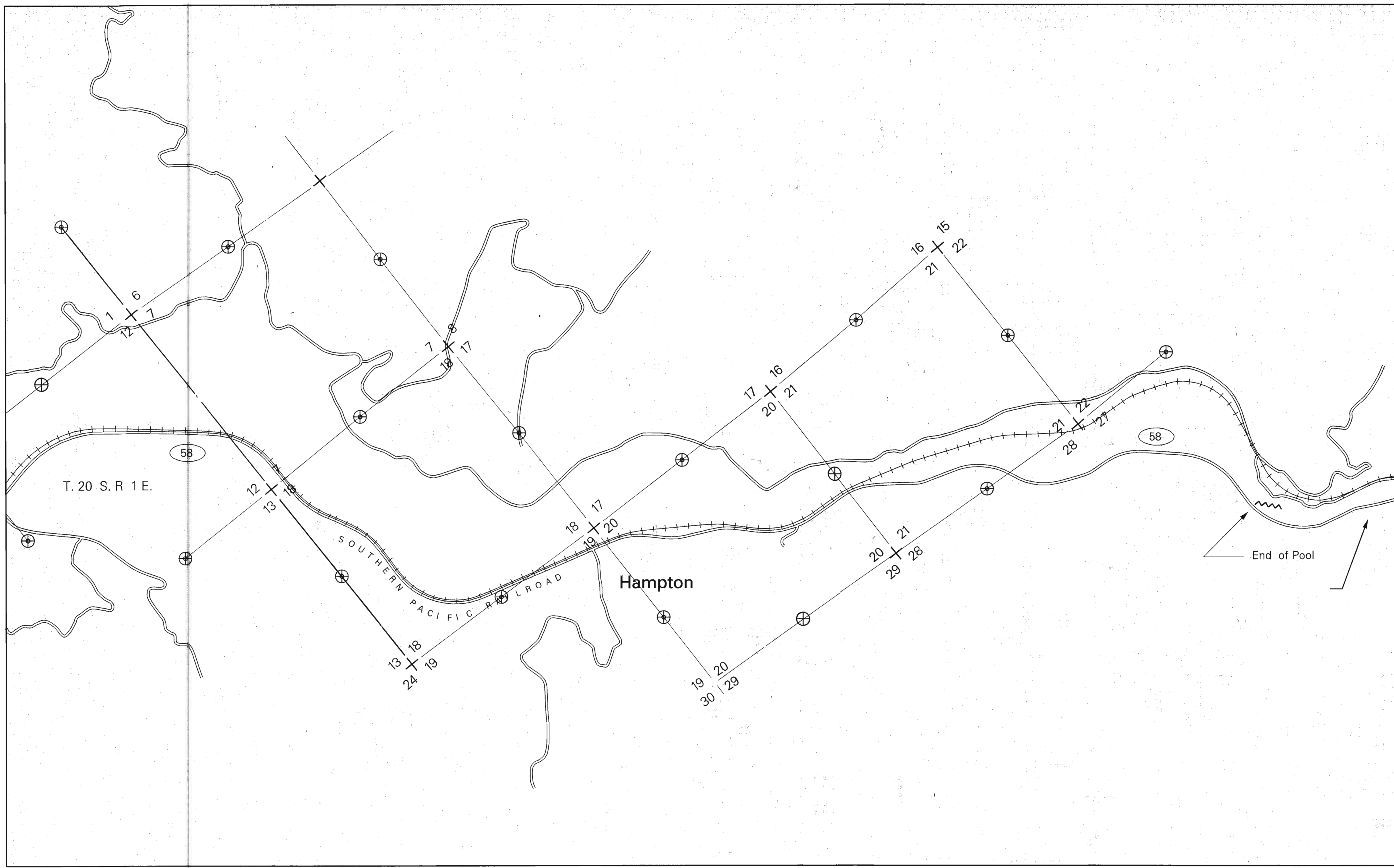

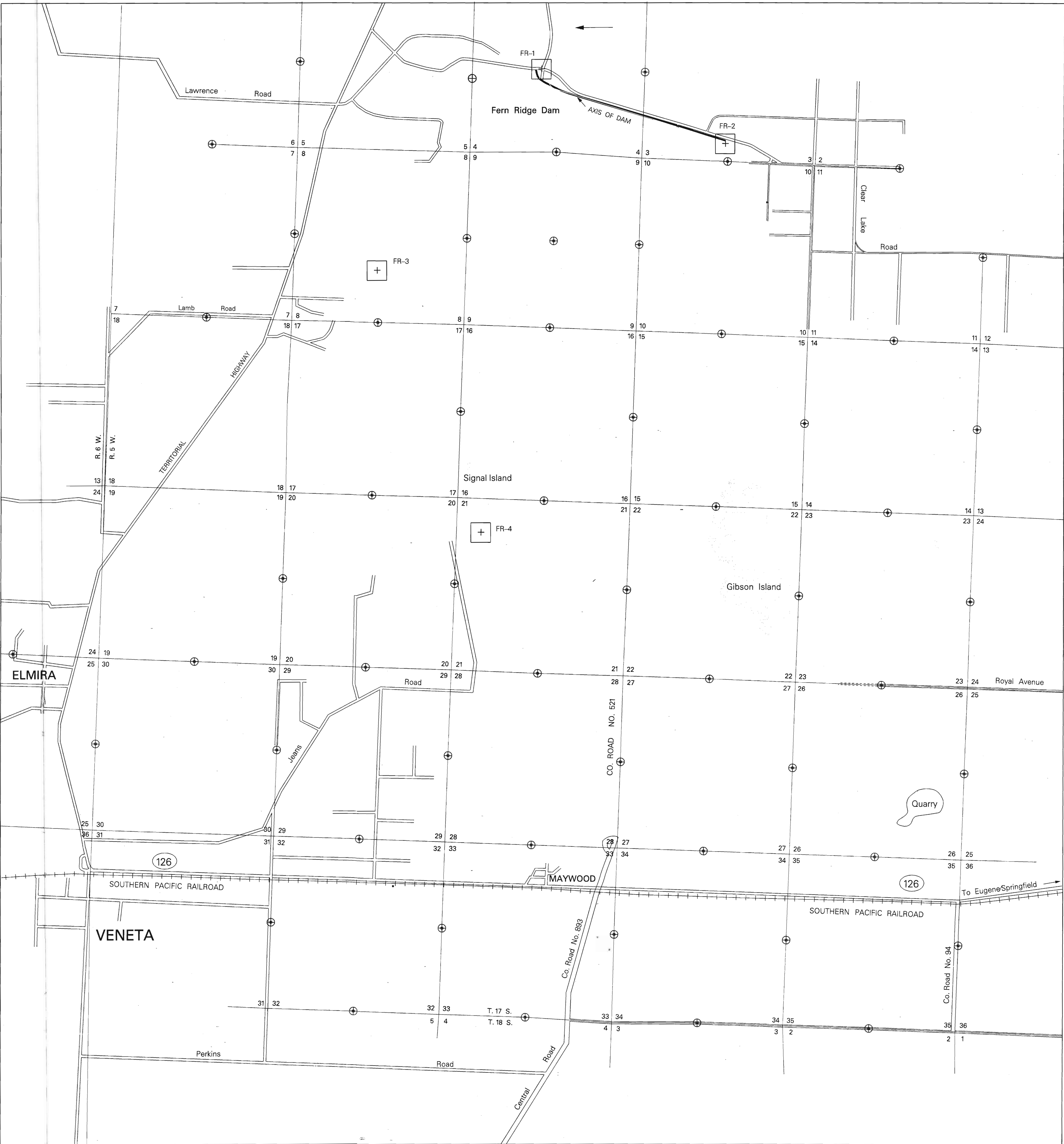
BY



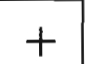

SIGNIFICANT PROJECT FEATURES

-  Fern Ridge Dam
-  Maximum Conservation Pool
(Elev. 373.51 ft.)
31 May 1991 (7,752.53 Surface Acres)
-  USCE Control

-  Found $\frac{1}{4}$ Corner
-  Not found $\frac{1}{4}$ Corner
-  State Route

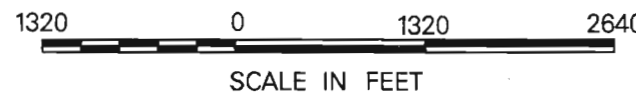

Fern Ridge Lake

LANE COUNTY, OREGON

U. S. Army Engineer District
Corps of Engineers Portland, Oregon

FINAL PROOF SURVEY
APPLICATION NO. R-29397
PERMIT NO. R-1625

INSPECTED 19.....

BY

Application for a Water Right Transfer Proposed Change in Character of Use

Certificate 72755 (Dorena Reservoir)

Willamette Valley Project

Townships 20 & 21 South, Range 2 West (W.M.)

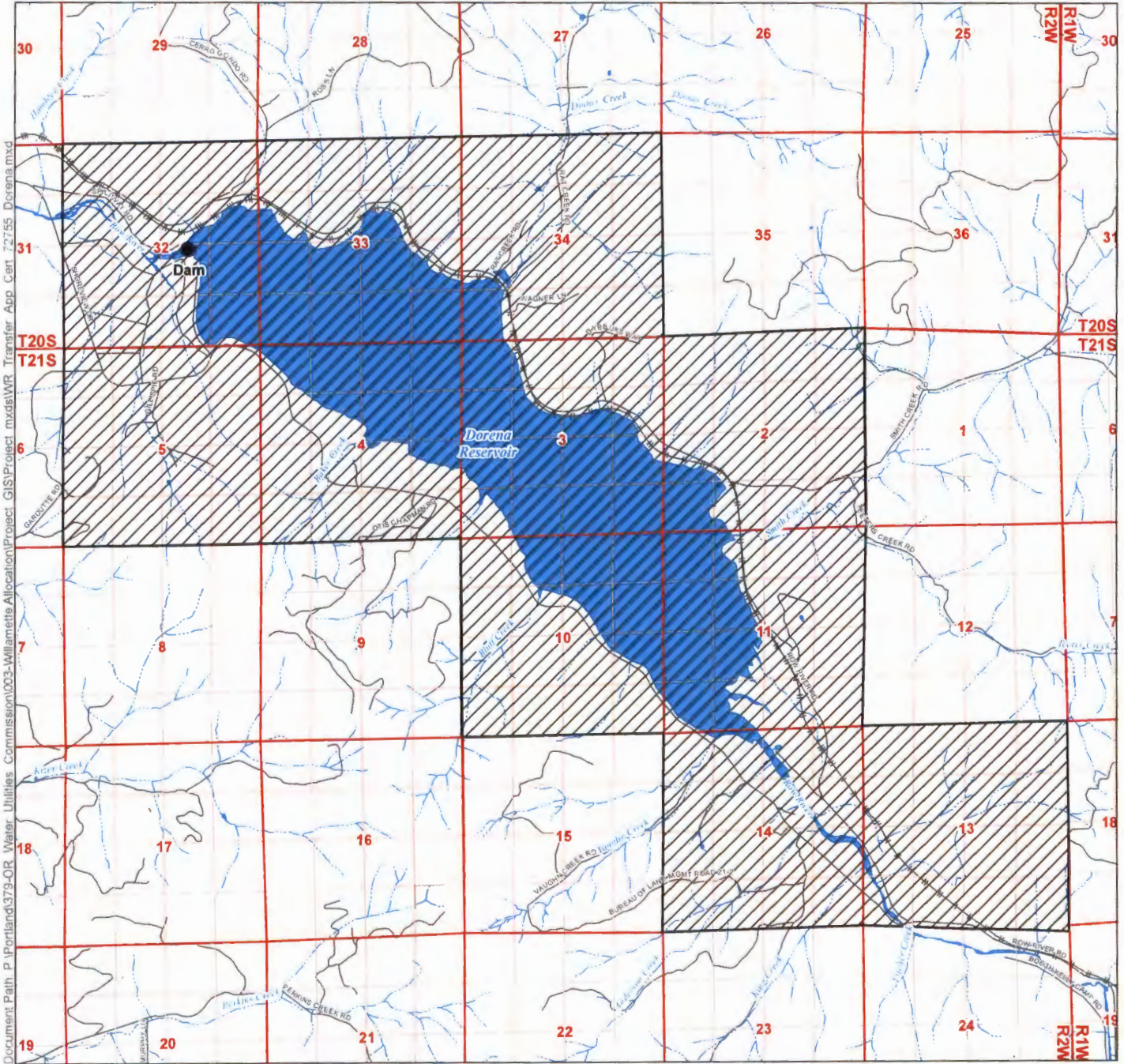

Document Path: P:\Portland\379-OR Water Utilities Commission\003-Willamette Allocation\Project GIS\Project.mxd\WR Transfer App Cert 72755 Dorena.mxd

LEGEND

- Place of Use (POU) Where Character of Use to be Changed
- Location of Dam
- Roads
- Railroads
- Watercourses
- Waterbodies

RECEIVED BY OWRD

JUL 31 2015

SALEM, OR

Certified Water Rights Examiner Stamp

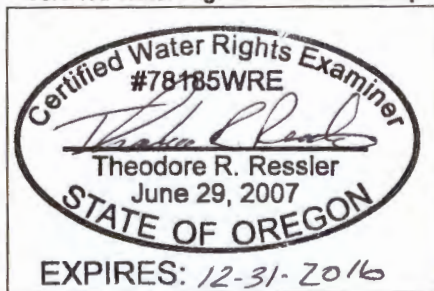

Disclaimer
This map was prepared for the purpose of identifying the location of a water right only and it is not intended to provide legal dimensions or location of property ownership lines.

Map Notes

Date: May 27, 2015
Data Sources: OWRD, OGIC, US BLM, USGS, ESRI
Prepared By: GSI Water Solutions, Inc.

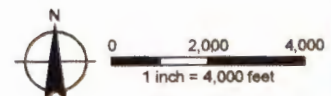

T 12120

Application for a Water Right Transfer Proposed Change in Character of Use

Certificate 72755 (Cottage Grove Reservoir)

Willamette Valley Project

Townships 21 & 22 South, Range 3 West (W.M.)

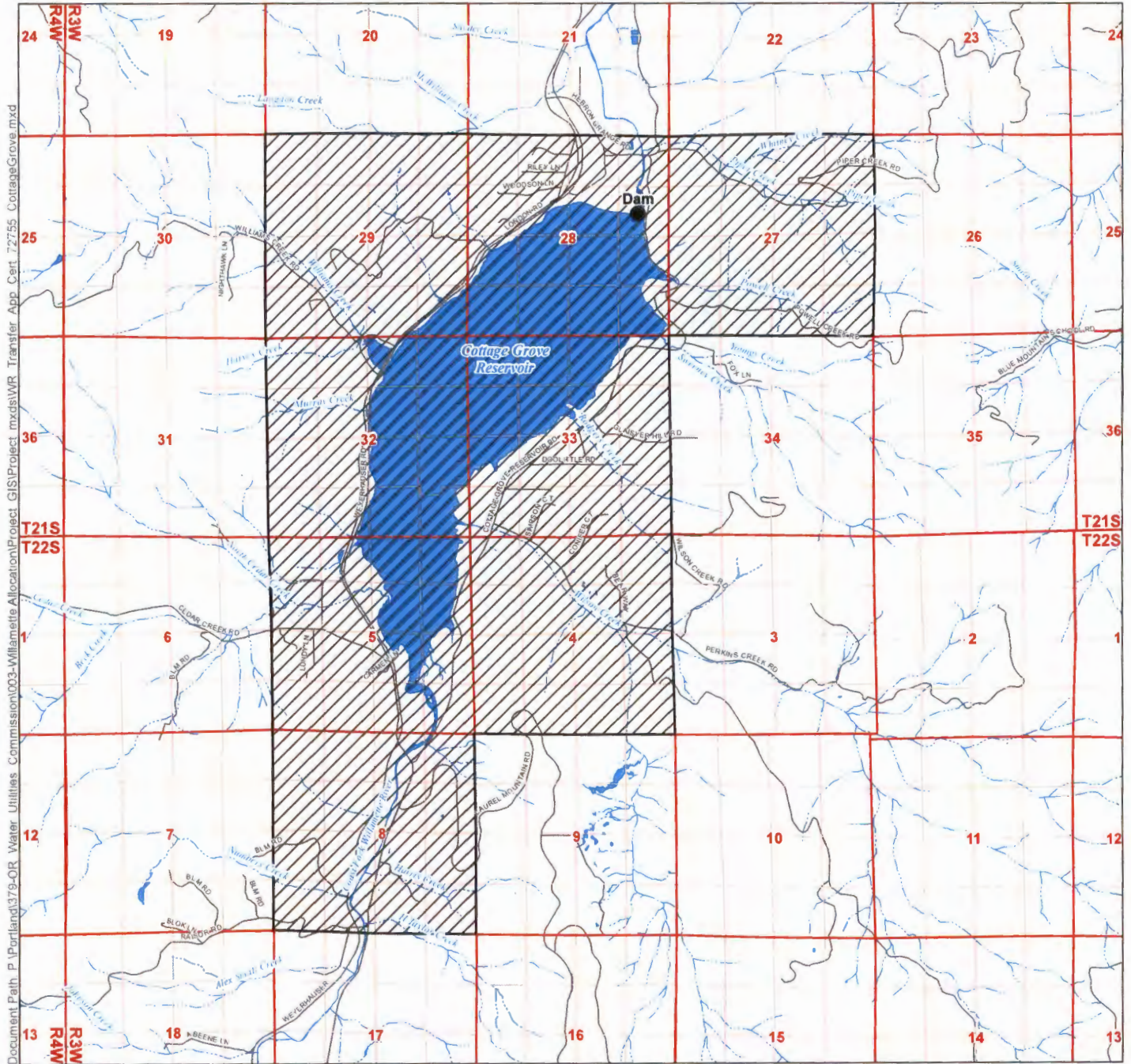

Document Path: P:\Portland\379-OR Water Utilities Commission\03-Willamette Allocation\Project GIS\Project mxd\WR Transfer App Cert 72755 CottageGrove.mxd

LEGEND

-  Place of Use (POU) Where Character of Use to be Changed
-  Location of Dam
-  Roads
-  Watercourses
-  Waterbodies

RECEIVED BY OWRD

JUL 31 2015

SALEM, OR

Certified Water Rights Examiner Stamp

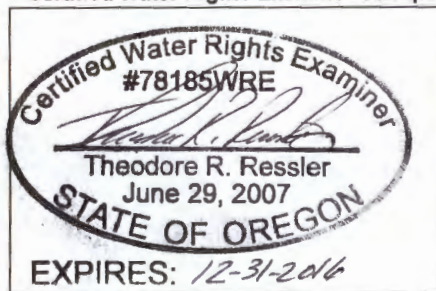

Disclaimer
This map was prepared for the purpose of identifying the location of a water right only and it is not intended to provide legal dimensions or location of property ownership lines.

Map Notes
Date: May 27, 2015
Data Sources: OWRD, OGIC, US BLM, USGS, ESRI
Prepared By: GSI Water Solutions, Inc.

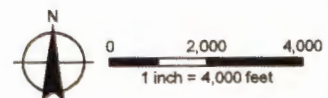

T 121-20