

FINAL PROOF SURVEY

SITUATED IN THE E1/2 SW1/4 OF SECTION 32, T40S, R10EWM, THE E1/2 W1/2 AND W1/2 E1/2 OF SECTION 5, T41S, R10EWM, AND THE E1/2 NW1/4 AND W1/2 NE1/4 OF SECTION 8, T41S, R10EWM, KLAMATH COUNTY, OREGON
FEBRUARY, 2011

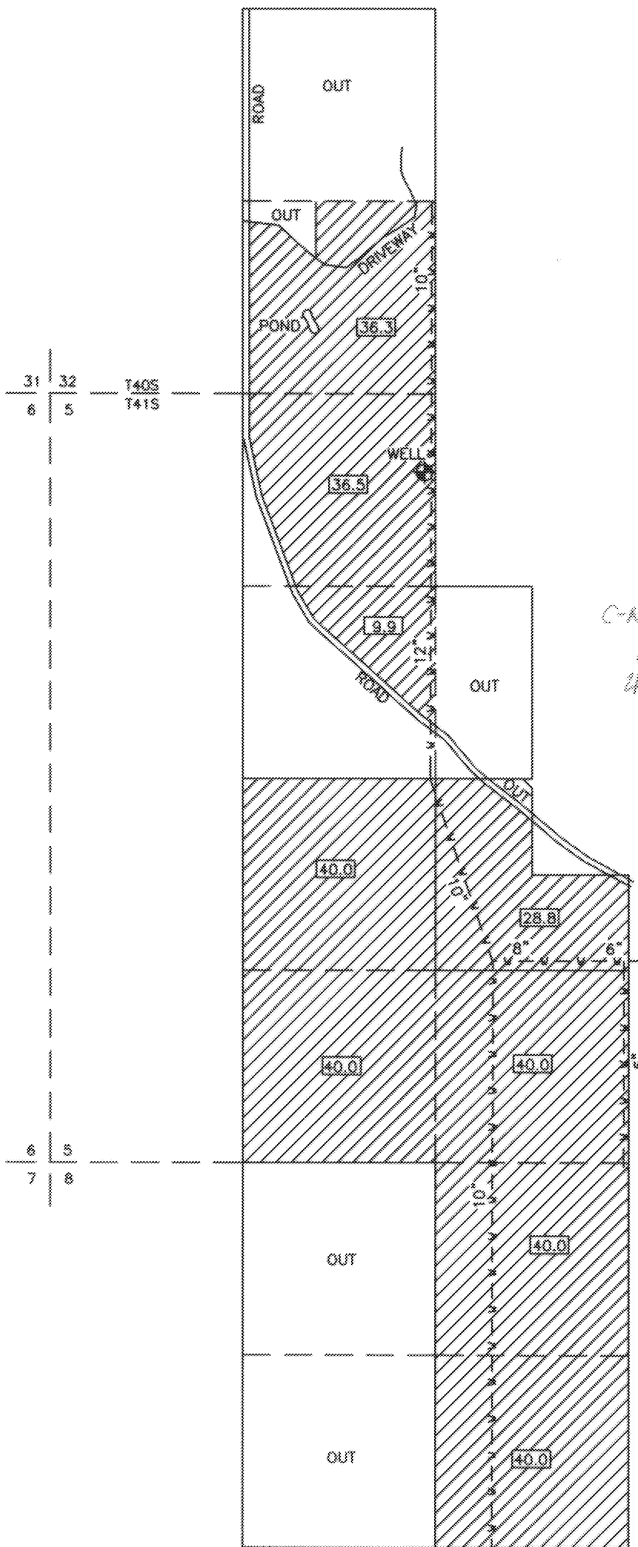

MAP PREPARED FOR
--FRANK & PEGGY WALLACE--

IRRIGATED LANDS THIS PERMIT

NOTES:

1. MAP PREPARED FROM: ASSESSORS MAP, AERIAL PHOTOGRAPH AND FIELD SURVEY.
2. WELL IS 784 FEET NORTH AND 30 FEET WEST OF THE ~~C-N~~ 1/8 CORNER OF SECTION 5.
3. FLOW METER IS 10 FEET SOUTH OF WELL.
4. TOTAL AREA THIS APPLICATION: 311.5 ACRES
5. APPLICATION # G-13535
6. PERMIT # G-12979
7. TAX LOT #'S: R-4110-0000-00300-000, R-4010-03200-00600-000 AND R-4110-00800-00200-000.

C-N 1/8
1/8
25/16

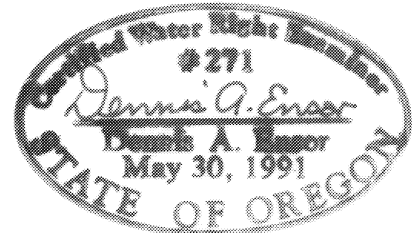

EXPIRES 12/31/11

RECEIVED

MAR 03 2011

WATER RESOURCES DEPT
SALEM, OREGON



SCALE
1" = 1320'

TRU SURVEYING INC. LINE
2333 SUMMERS LANE
KLAMATH FALLS, OREGON 97603

THE PURPOSE OF THIS MAP IS TO IDENTIFY THE LOCATION OF THE WATER RIGHT APPLICATION. IT IS NOT INTENDED TO PROVIDE INFORMATION RELATIVE TO THE LOCATION OF PROPERTY OWNERSHIP BOUNDARY LINES.