

CLAIM OF BENEFICIAL USE MAP T-11176

SECTION 36, T1S, R3W, WM
 TL 900, 902, 1800 (TAX MAP 1S3-36)
 WASHINGTON COUNTY, OREGON
 WILLAMETTE RIVER BASIN

PREPARED FOR:
 TWIGG FARMS
 31500 SW FIRDALE ROAD
 CORNELIUS, OR 97113

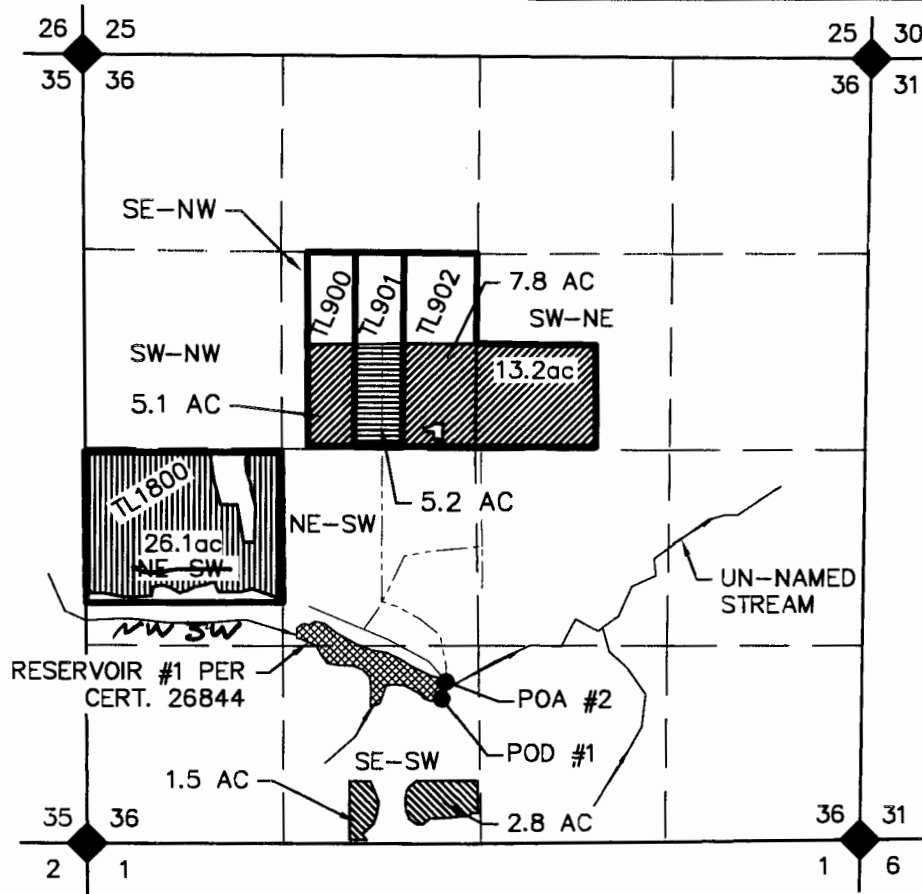

All of the land between the diversions and the POU is owned by Twigg Farm and that is why the pipelines are not shown.

- FROM LANDS CERT. 68504 AND 76062
- CERT 68504 LANDS UNCHANGED
- TO LANDS CERT. 68504 AND 76062
- CERT 76062 LANDS UNCHANGED.

POD #1 (DAM) IS 1000' NORTH AND 240' WEST OF SOUTH 1/4.
 POA #2 (WELL) IS 1100' NORTH AND 190' WEST OF SOUTH 1/4.

- POD OR POA
- SECTION CORNER
- TAXLOT BOUNDARY
- 16TH LINE
- SECTION LINE
- PIPELINE

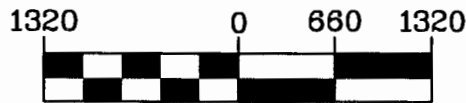

1 inch = 1320 ft.

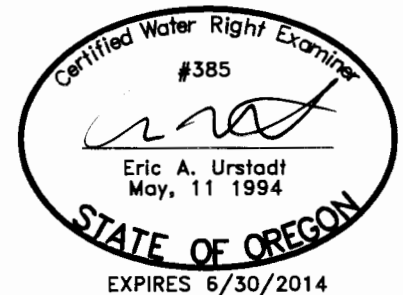

Project: 310-2-080
 Drawing: 3102080_COBU.dwg
 By: DYLAN HITNER
 Checked by: ERIC URSTADT
 Date: JAN 21, 2014

MAP BASE:
 WASH COUNTY TAX MAP 1S336, 2010 GOOGLE AERIAL PHOTO, AND CERT MAPS
 THIS MAP WAS PREPARED FOR THE PURPOSE OF IDENTIFYING THE
 LOCATION OF A WATER RIGHT ONLY AND IS NOT INTENDED TO PROVIDE
 LEGAL DIMENSIONS OR LOCATION OF PROPERTY OWNERSHIP LINES.

WRD revised map to NWSW, sec. 36. mfb/wrd 6-28-16