

Malheur Lake

T26S, R32E, SECTIONS 31 & 32,
T27S, R32E, SECTIONS 5 & 6,
T27S, R31E, SECTION 1, WM

RECEIVED
JUN 15 2016
OWRD

HARNEY COUNTY, OREGON

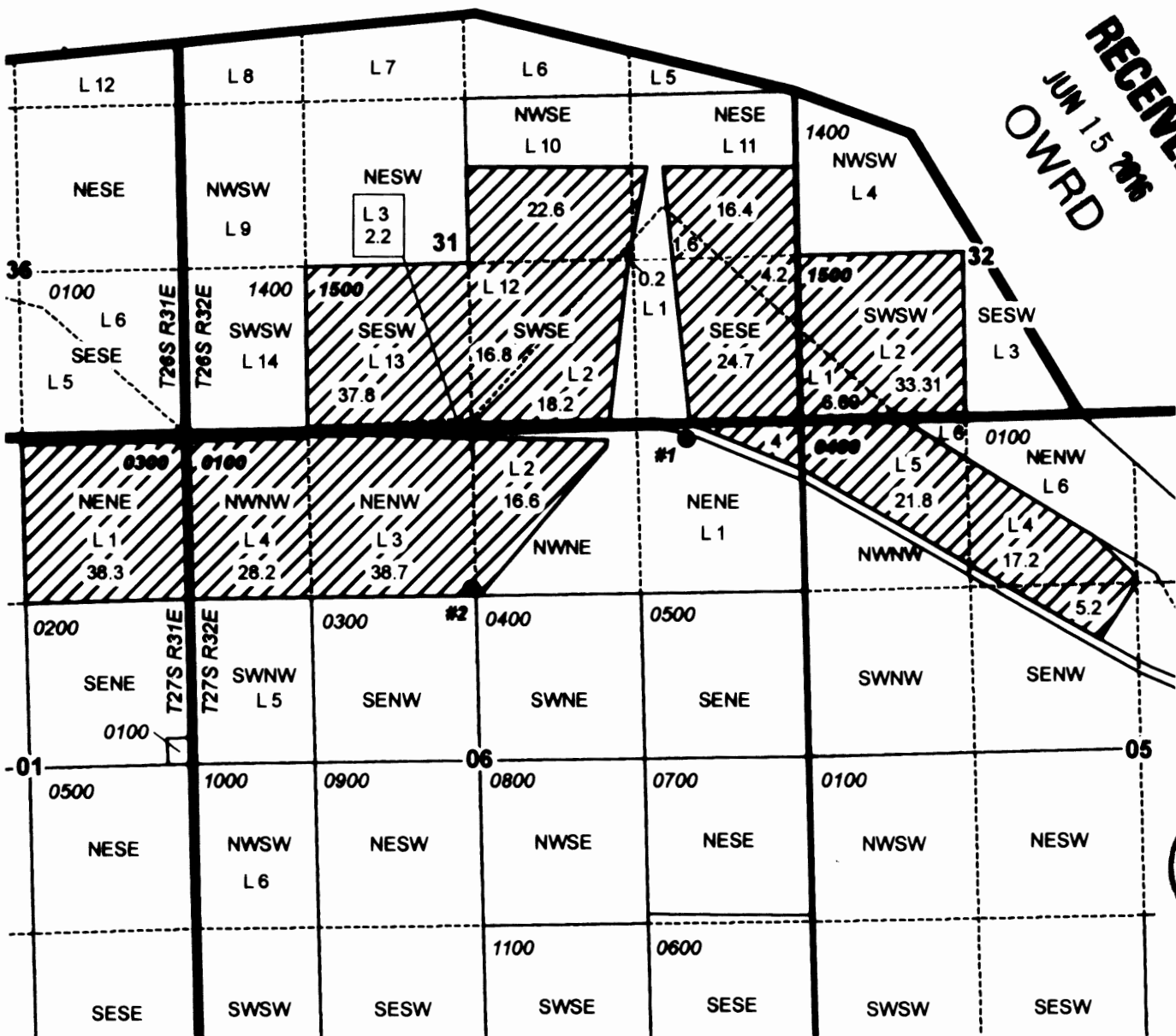

- POU Irrigation
- Township
- Section
- Quarter Quarter
- Tax Lot
- Well & Meter

WELL & METER LOCATIONS:
#1: 125' S, 915' W OF NE 1/4 SEC 6
#2: 1,280' S, 1' W OF N 1/4 COR SEC 6



RENEWAL DATE 12/31/2016



CLAIM OF BENEFICIAL USE
Golden Rule Farms, Inc. / Briggs Property

NOTE: THIS MAP IS NOT INTENDED TO
PROVIDE LEGAL DIMENSIONS OR LOCATIONS
OF PROPERTY OWNERSHIP LINES.

WATER RIGHT SERVICES, LLC
PO BOX 1830, BEND, OR 97709
CCB# 197121 www.oregonwater.us
541-389-2837 JOHNSHORT@USA.COM

AP G-12926 PERMIT G-12938

JUNE 9, 2016