

TOWNSHIPS 4 AND 5 SOUTH, RANGE 2 WEST, W.M.

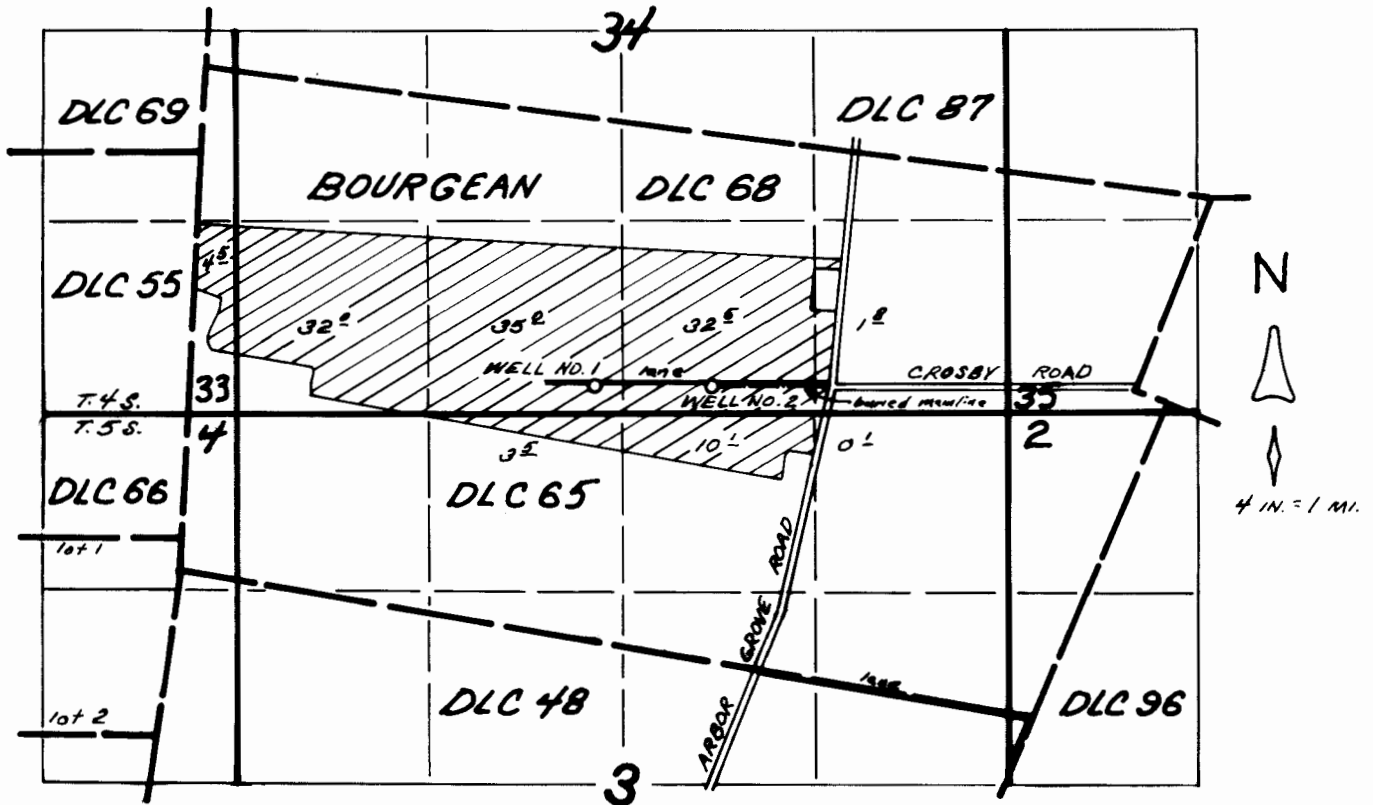

WELLS LOCATED: NO. 1, 2260' N. AND 2990' W.; NO. 2, 2260' N AND 2190' W; BOTH FROM SE COR. DLC 65.

FINAL PROOF SURVEY
 UNDER
 APPL. No. G-13330, PER. No. G-11721
 IN NAME OF
 CHARLES R. AND ELLEN L. JOHNSTON

AUGUST 21, 1996

SEP 5 1996

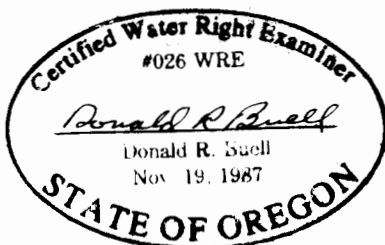

THIS MAP WAS PREPARED FOR THE PURPOSE OF IDENTIFYING THE LOCATION OF A WATER RIGHT ONLY AND IS NOT INTENDED TO PROVIDE LEGAL DIMENSIONS OR LOCATION OF PROPERTY OWNERSHIP LINES.