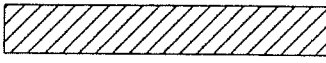

826

LEGEND	
DISCRIPTION	SYMBOLS
SECTION LINE	— — — — —
QUARTER-QUARTER LINE	- - - - -
PROPERTY LINE	— — — — —
SCH. 40 PVC AS NOTED	— — — — —
DRIP LINE AS NOTED	— — — — —
RECOGNIZED SURVEY CORNER	●
IRRIGATION PUMP	⊙
IRRIGATED AREAS	

3.55 ACRES

PLACE OF USE SUMMARY (HESS)

SECTION 34: GOV'T. LOT 2 (SE $\frac{1}{4}$ NW $\frac{1}{4}$): 3.55 AC.

RECEIVED BY OWRD

JAN 07 2014

SALEM, OR

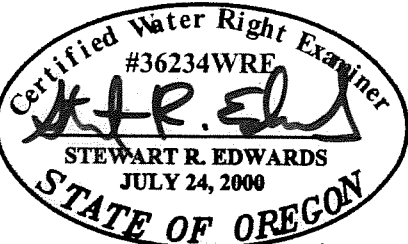

DATE SEALED : 01/15/2013
 CERTIFICATE RENEWAL : 12/31/13

DISCLAIMER

I, STEWART R. EDWARDS, HEREBY CERTIFY: THAT THIS MAP WAS MADE TO BE PART OF THE CLAIM OF BENEFICIAL USE FOR A WATER RIGHT. SECTIONAL LINES SHOWN ARE APPROXIMATE AND THIS MAP IS NOT INTENDED FOR ANY OTHER USE AND DOES NOT GUARANTEE LAND OWNERSHIP.

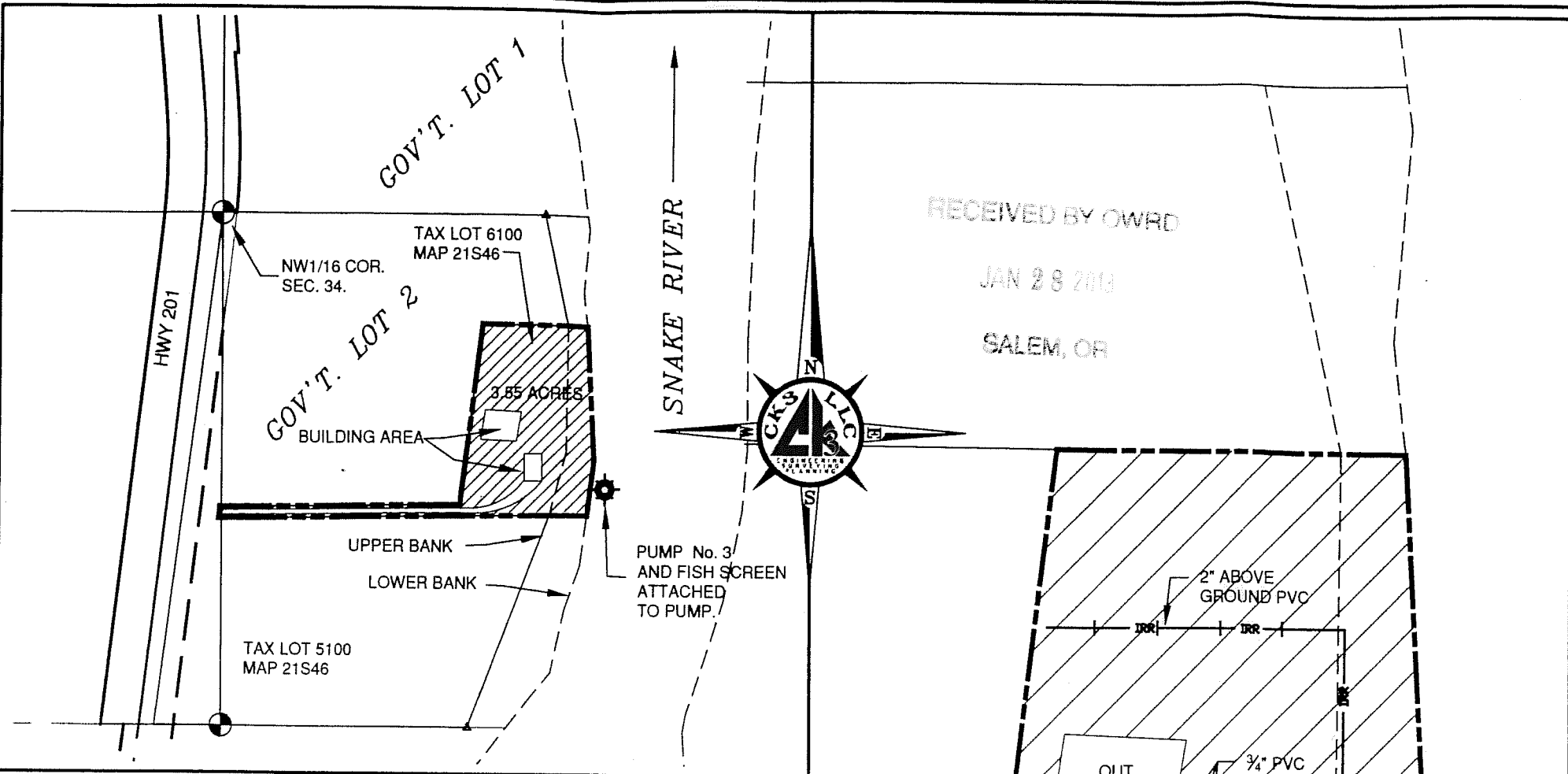

POD & PLACE OF USE DETAIL

SCALE: 1" = 400'

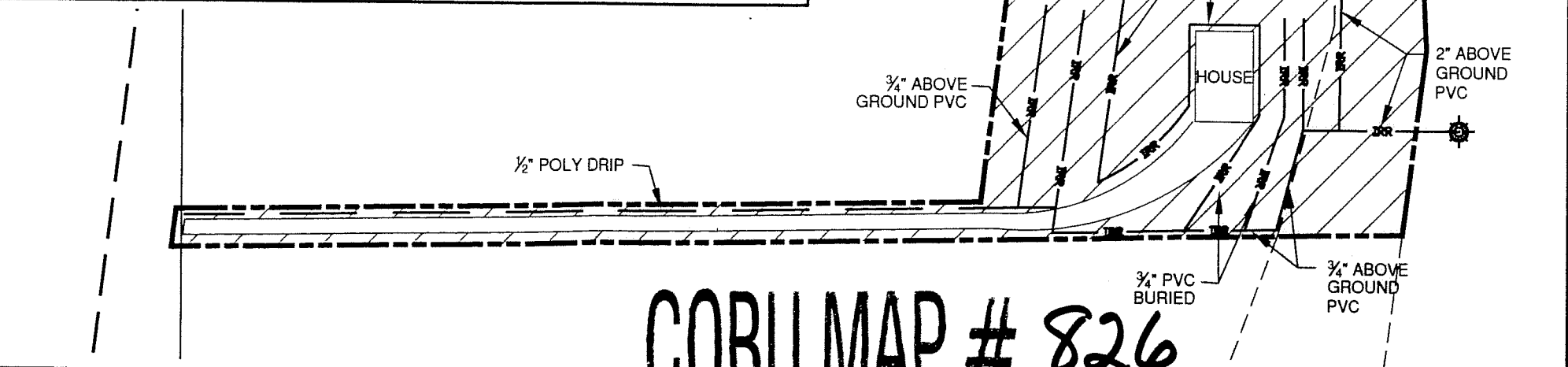

DISTRIBUTION WORKS DETAIL

SCALE: 1" = 120'

APPLICATION No. T-11191

SECTION 34, T.21S., R46E., W.M.
 TAX LOT 6100 MAP 21S46
 Site Address: 1856 HWY 201,
 Adrian, OR

PUMP No. 3 LOCATION

PUMP No. 3: 700' SOUTH AND 1018' EAST OF THE NW1/16 CORNER SECTION 34, T21S., R.46 E., W.M.

IRRIGATION LINE CONSISTS OF 2" SCH 40 PVC LINES DOWN TO 3/4" PVC & 1/2" POLY LINES WITH ABOVE GROUND AND BELOW GROUND SPRINKLERS.

IN LINE METER LOCATION

METER IS LOCATED IN THE 2" PVC LINE APPROXAMATLEY 30 FEET TO THE EAST OF PUMP No. 3 ATTACHED UNDER THE BOARD WALK DECK TO FLOATING DOCK HOLDING THE PUMP.

FISH SCREEN

FISH SCREEN IS ATTACHED TO PUMP.

RECEIVED BY OWRD

JAN 28 2013

SALEM, OR

COBU MAP # 826

ENG. BY: D. CUMMINGS	DATE: 01/14/13
APR. BY: S. EDWARDS	
DWG. BY: D. CUMMINGS	

#	REVISION	DATE
01		
02		
03		
04		

CLAIM OF BENEFICIAL USE MAP
 T.21 S., R.46 E.
 SEC. 27 & 34, W.M.
 MALHEUR COUNTY, OREGON
 HESS & SWEENEY
 35 N. HASTINGS DRIVE
 NAMP, ID 83667

CKS, LLC
 368 S.W. 5th Avenue
 Ontario, Oregon 97914
 Ph: (541) 889-5411
 Fax: (541) 889-2074
 CIVIL-STRUCTURAL-ELECTRICAL
 ENGINEERING, SURVEYING & PLANNING

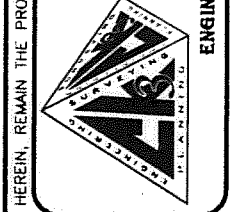

WRI
 SHEET: 1 OF 1
 JOB: CO-12013

THIS DRAWING, & ALL INFORMATION HEREIN, REMAIN THE PROPERTY OF CKS, LLC. ALL RIGHTS ARE EXPRESSLY RESERVED & IT MAY NOT BE REPRODUCED IN WHOLE OR IN PART WITHOUT THE EXPRESSED WRITTEN CONSENT OF CKS, LLC.