

RECEIVED

OCT 0 2006

WATER RESOURCES DEPT
SALEM, OREGON

FINAL PROOF SURVEY for Supplemental Points of Diversion

In Name of Kerns Rainbow Ranch, Inc.

Reference: File T-8206

Site Survey September 7, 2004

and February 21, 2006

by Hanley Engineering, Inc.

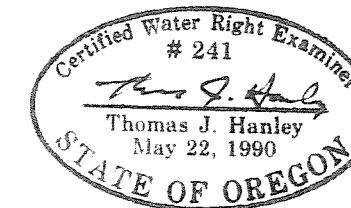

HANLEY ENGINEERING, INC.
2043 MAIN STREET
BAKER CITY, OREGON

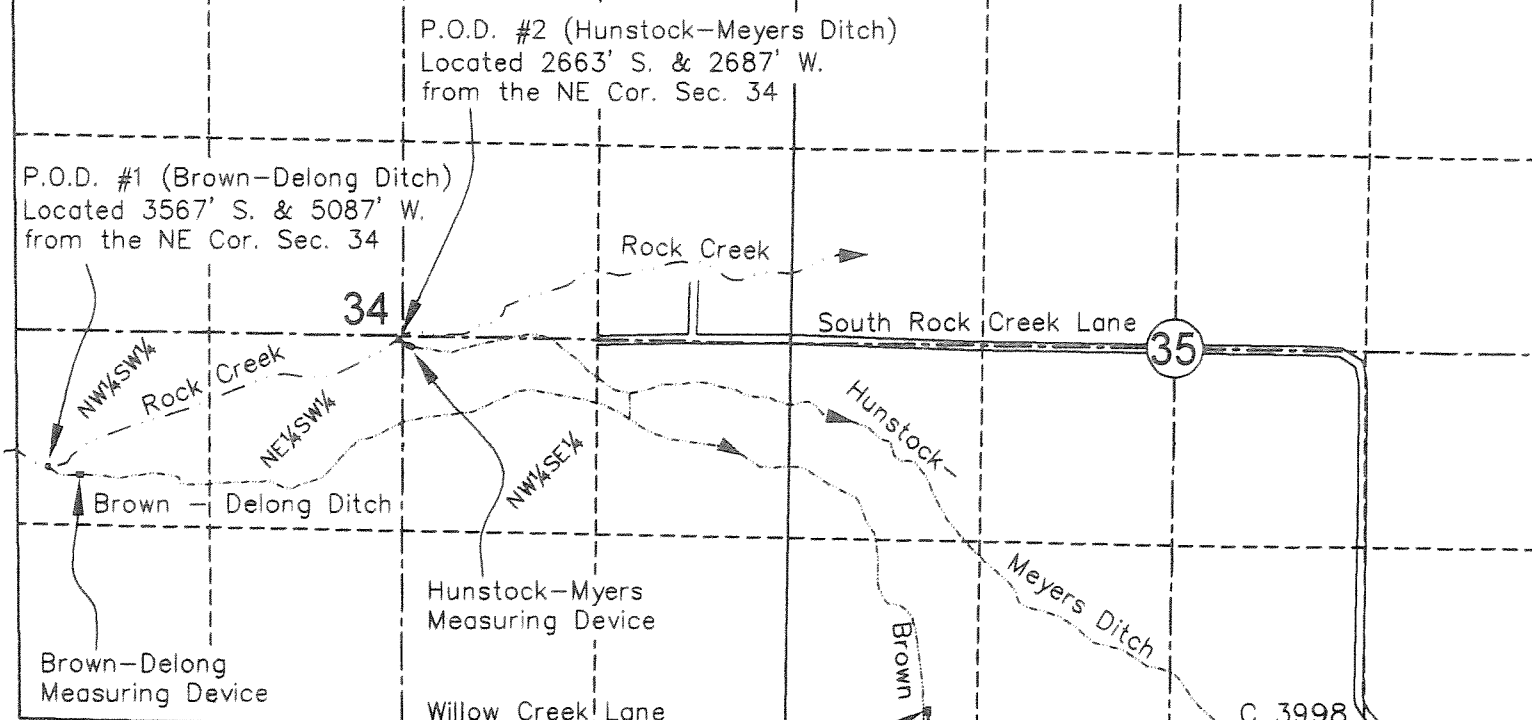





SCALE: 1" = 1320'

CORRUPT MAP # 0223

This map is for the purpose of identifying the water right location only and is not intended to provide legal dimensions or location of property ownership lines.

LEGEND

-  Velma Semingson (C 3998) - POD#1 Authorized, POD#2 Supplemental
-  Mickey and Linda Cowan (C 67790) - POD#2 Authorized, POD#1 Supp.
-  Wilma Switter (C 67789) - POD#2 Authorized, POD#1 Supplemental
-  Tim A. Kerns (C 67787) - POD#2 Authorized, POD#1 Supplemental
-  Remaining Right (C 3998)

