

Superseding

TRANSFER MAP TO ACCOMPANY APPLICATION TO ADD A POINT OF APPROPRIATION AND CHANGE PLACE OF USE FOR JAMES & SUE GILMOUR

TOWNSHIP 25 SOUTH, RANGE 34 EAST, SECTION 31, W.M.
TAX LOT: 2601

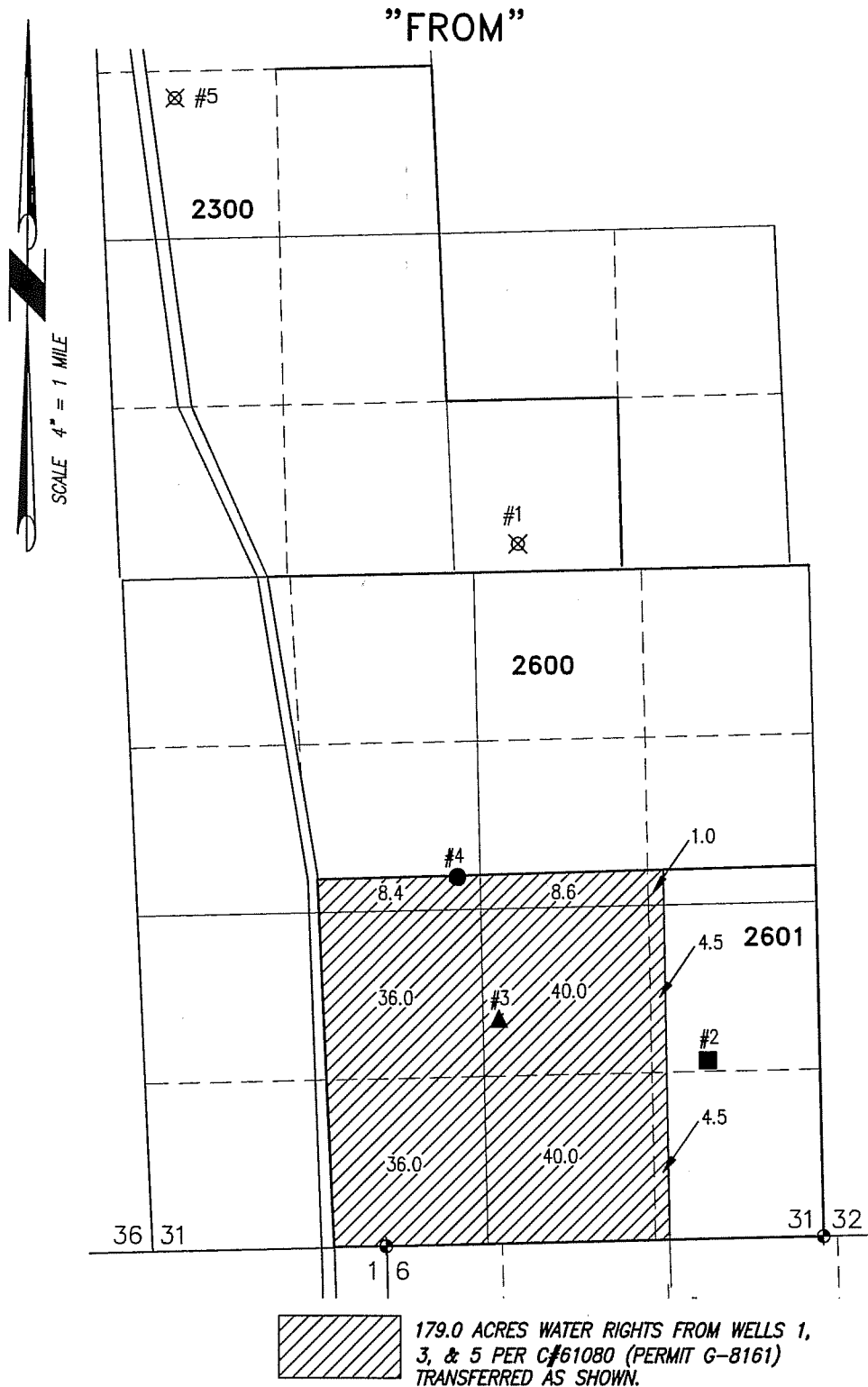

- ⊗ **WELL 1 (HARN 1294) AUTHORIZED/ABANDONED**
LOCATED IN THE SW 1/4 SE 1/4 SECTION 30, T25S R34E, W.M. AND 5470 FEET NORTH AND 3140 FEET EAST FROM THE SW CORNER OF SECTION 31.
- ⊗ **WELL 5 (HARN 1295) AUTHORIZED/ABANDONED**
LOCATED IN THE SW 1/4 NW 1/4 SECTION 30, T25S R34E, W.M. AND 1530 FEET SOUTH AND 600 FEET EAST FROM THE NW CORNER OF SECTION 30.
- **WELL 2 (HARN 1298) PROPOSED**
LOCATED IN THE NE 1/4 SE 1/4 SECTION 31, T25S R34E, W.M. AND 1380 FEET NORTH AND 910 FEET WEST FROM THE SE CORNER OF SECTION 31.
- ▲ **WELL 3 (HARN 50040) AUTHORIZED/REMAIN**
LOCATED IN THE NW 1/4 SE 1/4 SECTION 31, T25S R34E, W.M. AND 1700 FEET NORTH AND 2790 FEET EAST FROM THE SW CORNER OF SECTION 31.
- **WELL 4 (HARN 51908) PROPOSED**
LOCATED IN THE SE 1/4 NW 1/4 SECTION 31, T25S R34E, W.M. AND 2830 FEET NORTH AND 2360 FEET EAST FROM THE SW CORNER OF SECTION 31.

◆ 3-1/2" ALUMINUM CAPPED SECTION CORNER MONUMENT

THIS MAP IS FOR THE PURPOSE OF LOCATING A WATER RIGHT ONLY AND HAS NO INTENT TO PROVIDE LEGAL DIMENSIONS OR THE LOCATION OF PROPERTY LINES

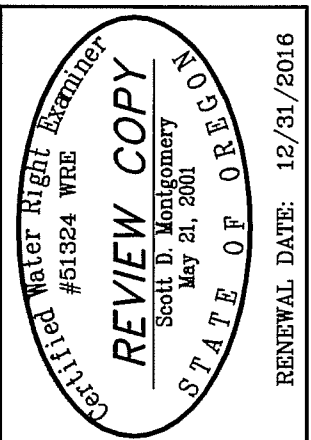
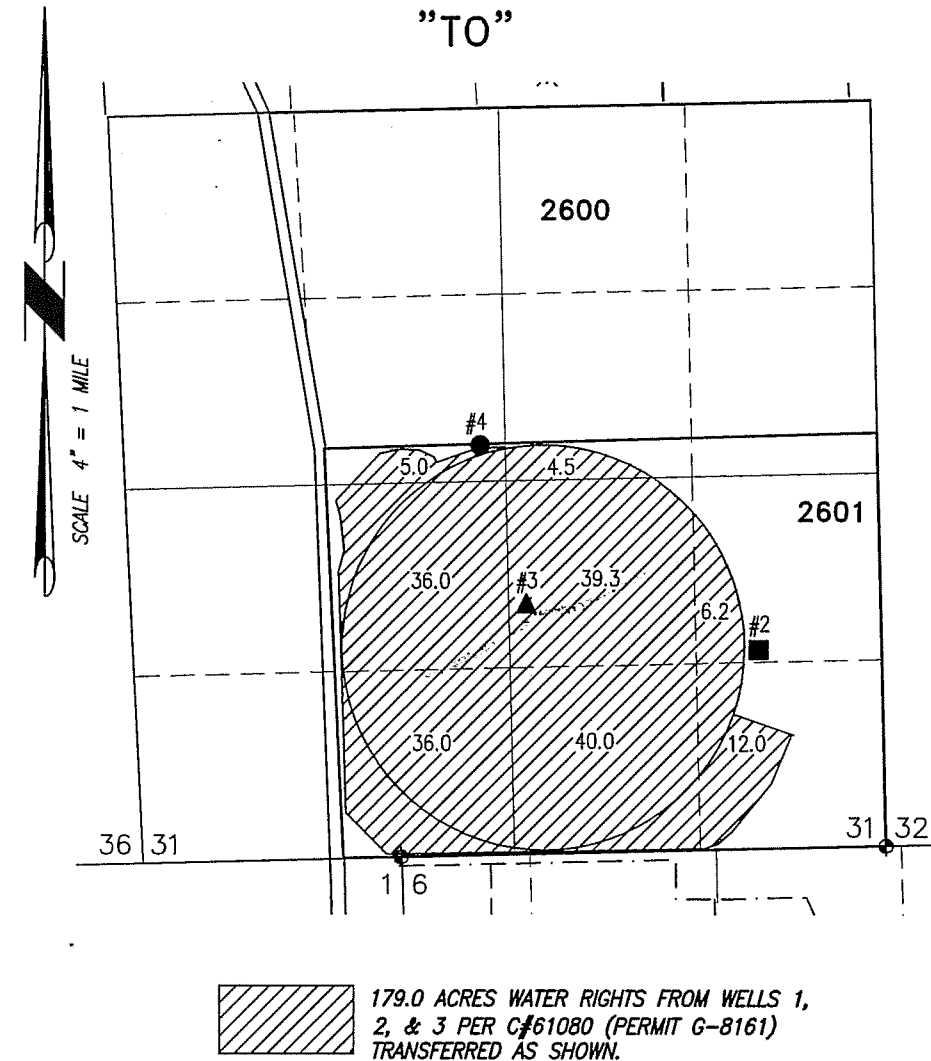

ALL POINTS ENGINEERING & SURVEYING, INC.
 P.O. BOX 767
 TERREBONNE, OREGON 97760
 (541) 548-5833 PH
 Scott@APEandS.com
 www.APEandS.com

PROJECT No. 14-088

PREPARED AT THE REQUEST OF:
JAMES & SUE GILMOUR
 30427 STELLMACHER DRIVE
 ALBANY, OR 97321

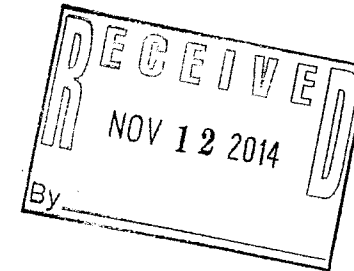

T. 25S., R. 34E., W.M.

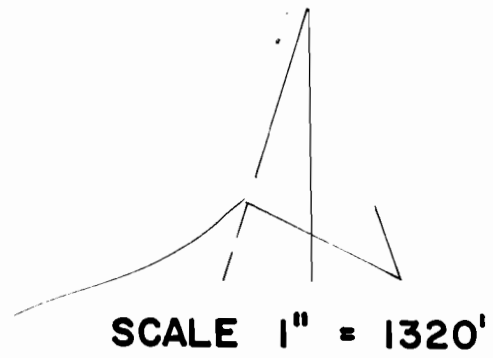
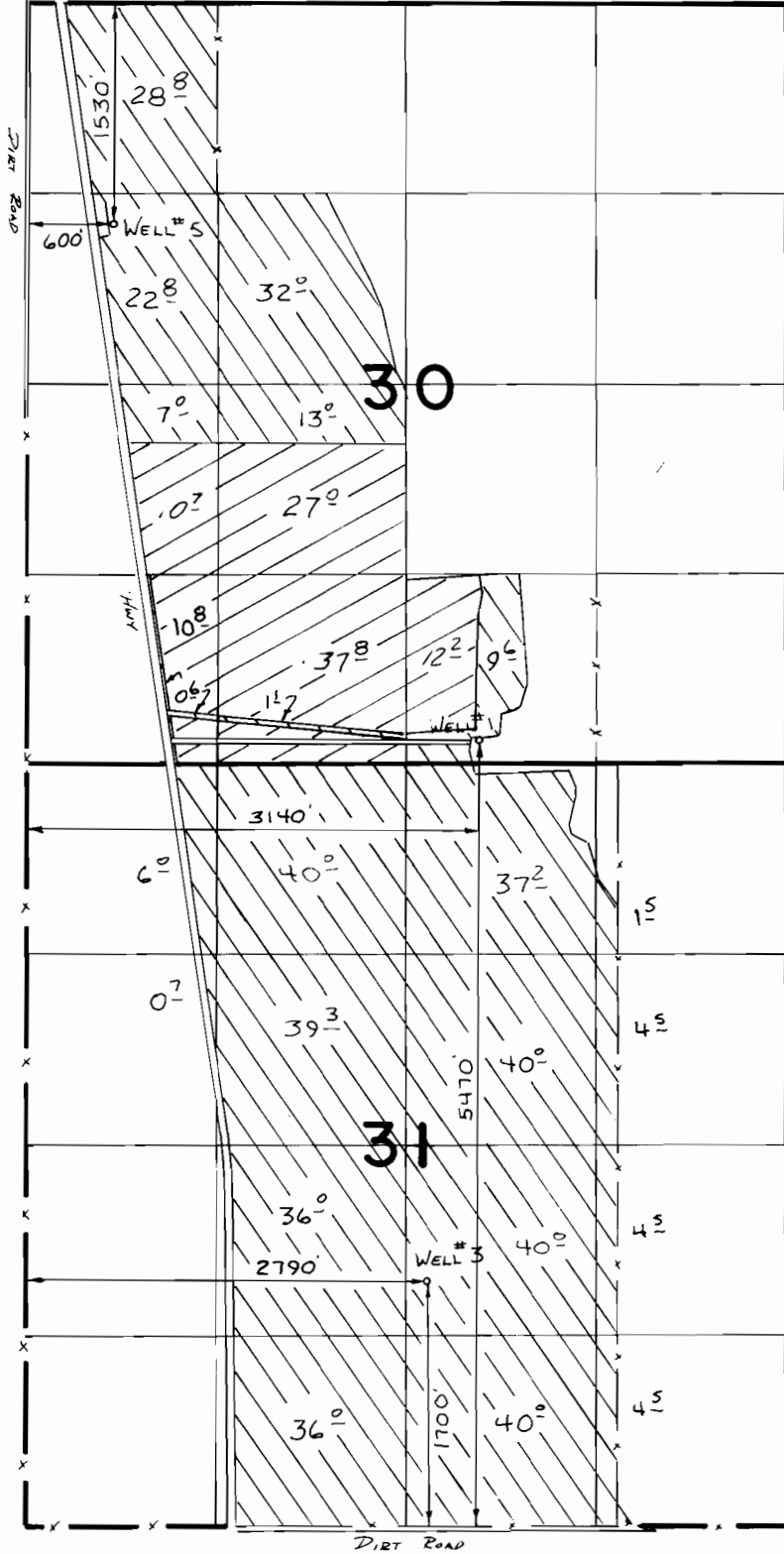

 PRIM. WELLS # 1, 3, 5
  SUPPL. WELLS # 3, 5

FINAL PROOF SURVEY UNDER

APPL. G-8621 PER. G-8161
 IN NAME OF
 RED CINDER, INC.

Surveyed MAY 5, 1988, by V. CHURCH