

FINAL PROOF SURVEY MAP
IN THE NAME OF DOUGLAS COUNTY PUBLIC WORKS
 APPLICATION S-69482 PERMIT 51846
 PAGE 1 OF 5

TOWNSHIP 31 SOUTH, RANGE 4 WEST, W.M.

RECEIVED

SEP 30 1999

WATER RESOURCES DEPT
 SALEM, OREGON



THE PURPOSE OF THIS MAP IS TO IDENTIFY THE LOCATION OF THE WATER RIGHT. IT IS NOT INTENDED TO PROVIDE INFORMATION RELATIVE TO THE LOCATION OF PROPERTY OWNERSHIP BOUNDARY LINES.

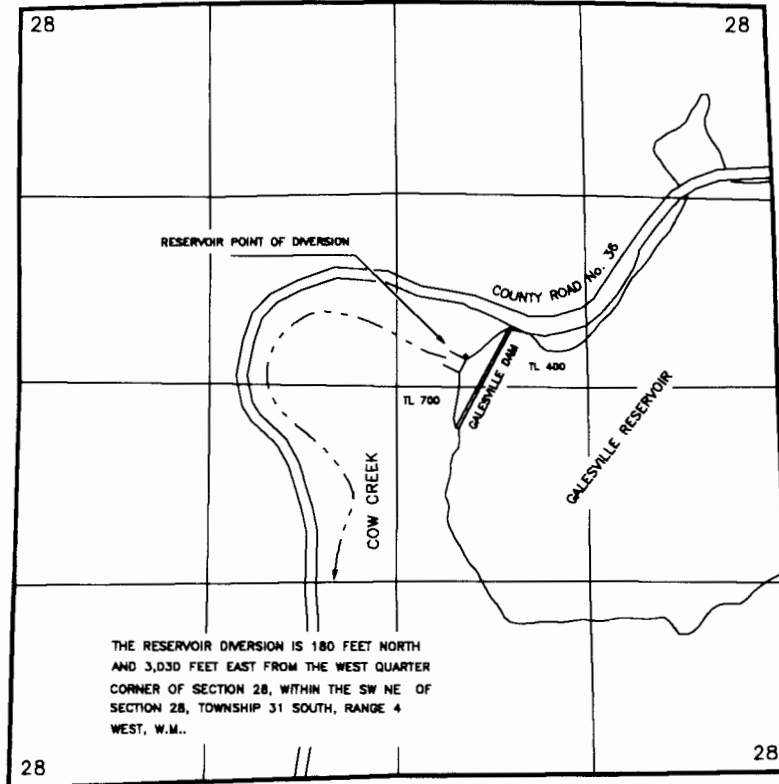

- PRIMARY - SUPPLEMENTED BY STORAGE - ACRES NOT BRACKETED
- SUPPLEMENTAL TO EXISTING RIGHTS - ACRES BRACKETED

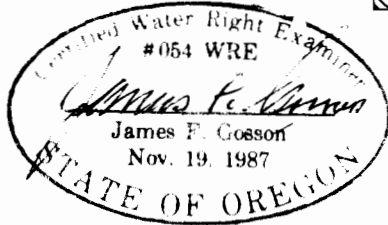

TOWNSHIP 32 SOUTH, RANGE 5 WEST, W.M.

TOWNSHIP 31 SOUTH, RANGE 4 WEST, W.M.

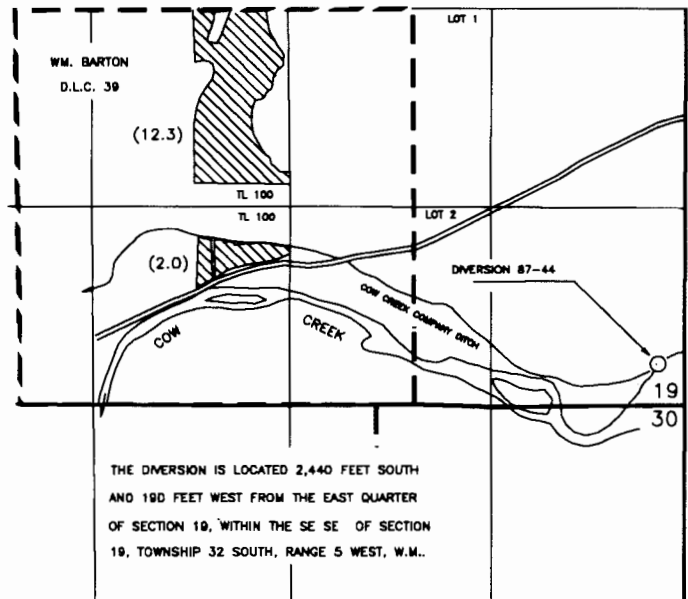
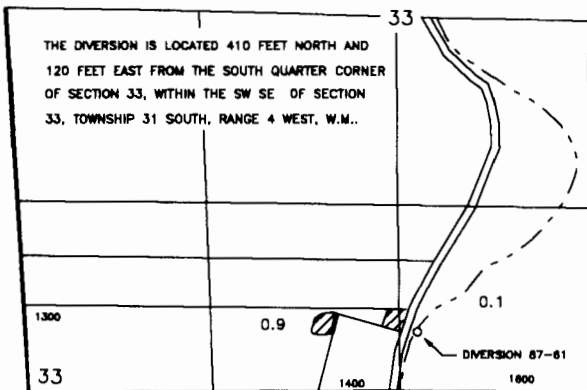

**FINAL PROOF SURVEY MAP
IN THE NAME OF DOUGLAS COUNTY PUBLIC WORKS**

APPLICATION S-69482

PAGE 2 OF 5

PERMIT 51846

RECEIVED

NOV 15 1989

T. 30 S., R. 6 W., W.M. RESOURCES DEPT SALEM, OREGON

T. 30 S., R. 6 W., W.M.

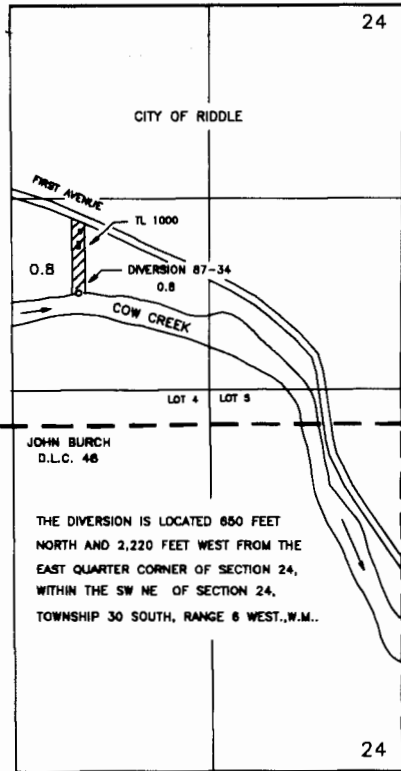

THE PURPOSE OF THIS MAP IS TO IDENTIFY THE LOCATION OF THE WATER RIGHT. IT IS NOT INTENDED TO PROVIDE INFORMATION RELATIVE TO THE LOCATION OF PROPERTY OWNERSHIP BOUNDARY LINES.

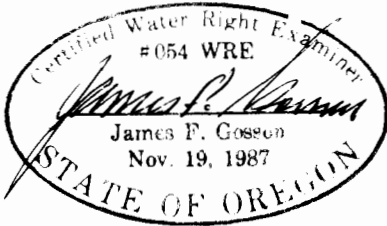

TOWNSHIP 30 SOUTH, RANGE 5 WEST, W.M.

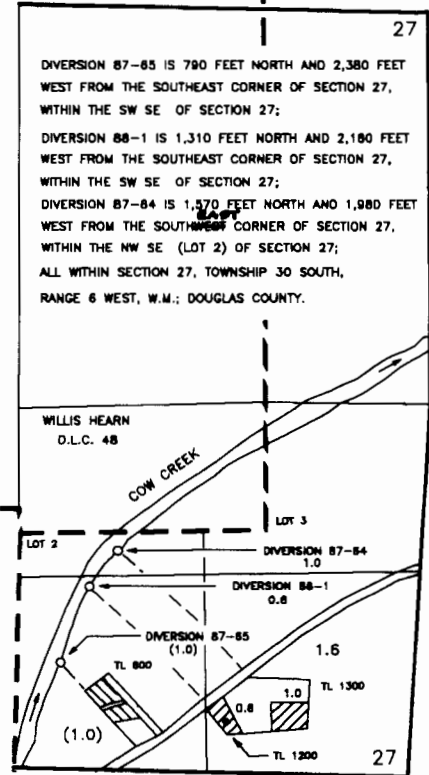
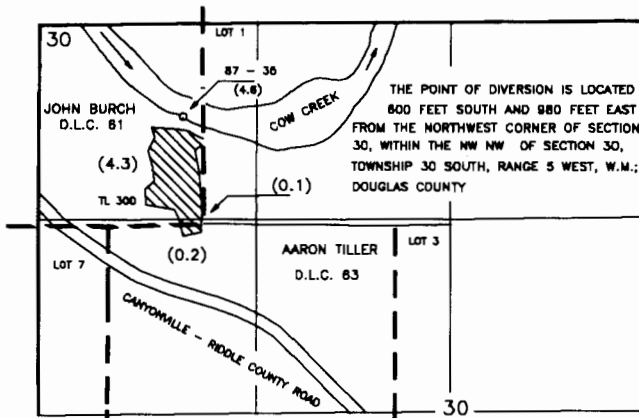

T. 30 S., R. 5 W., W.M.

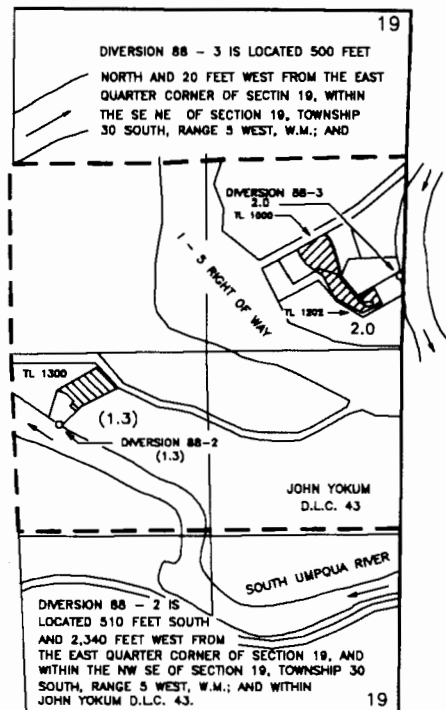

**FINAL PROOF SURVEY MAP
IN THE NAME OF DOUGLAS COUNTY PUBLIC WORKS**

APPLICATION S-69482

PERMIT 51846

PAGE 3 OF 5

RECEIVED

NOV 15 1988

WATER RESOURCES DEPT
SALEM, OREGON

TOWNSHIP 30 SOUTH, RANGE 5 WEST, W.M.

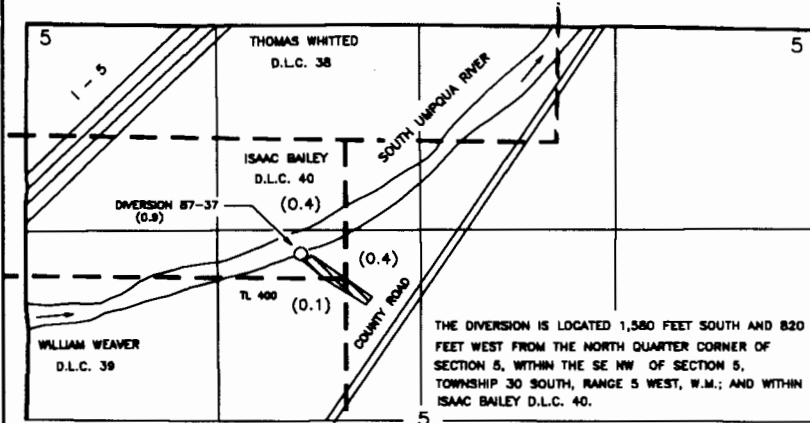

THE DIVERSION IS LOCATED 1,580 FEET SOUTH AND 820 FEET WEST FROM THE NORTH QUARTER CORNER OF SECTION 5, WITHIN THE SE NW OF SECTION 5, TOWNSHIP 30 SOUTH, RANGE 5 WEST, W.M.; AND WITHIN ISAAC BAILEY D.L.C. 40.

T. 28 & 29 S., R. 6 W., W.M.

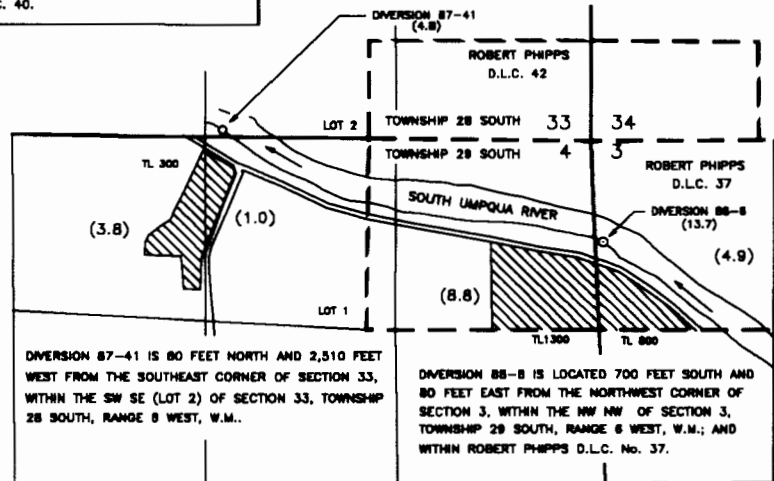

DIVERSION 87-41 IS 80 FEET NORTH AND 2,510 FEET WEST FROM THE SOUTHEAST CORNER OF SECTION 33, WITHIN THE SW SE (LOT 2) OF SECTION 33, TOWNSHIP 28 SOUTH, RANGE 6 WEST, W.M..

DIVERSION 88-8 IS LOCATED 700 FEET SOUTH AND 80 FEET EAST FROM THE NORTHWEST CORNER OF SECTION 3, WITHIN THE NW NW OF SECTION 3, TOWNSHIP 29 SOUTH, RANGE 6 WEST, W.M.; AND WITHIN ROBERT PHIPPS D.L.C. No. 37.

T. 29 S. R. 5 W., W.M.

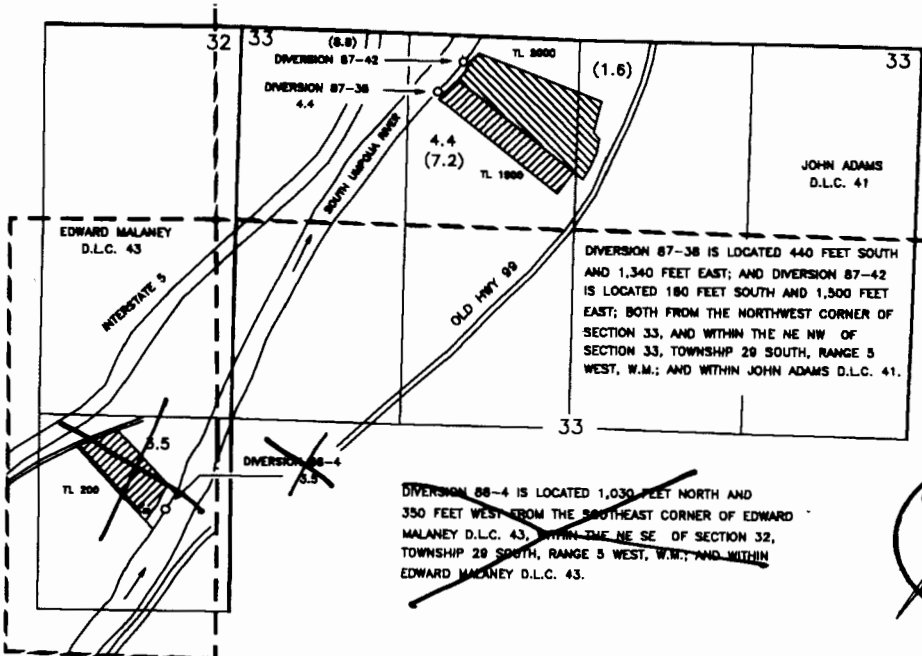

DIVERSION 87-38 IS LOCATED 440 FEET SOUTH AND 1,340 FEET EAST; AND DIVERSION 87-42 IS LOCATED 180 FEET SOUTH AND 1,500 FEET EAST; BOTH FROM THE NORTHWEST CORNER OF SECTION 33, AND WITHIN THE NE NW OF SECTION 33, TOWNSHIP 29 SOUTH, RANGE 5 WEST, W.M.; AND WITHIN JOHN ADAMS D.L.C. 41.

DIVERSION 88-4 IS LOCATED 1,030 FEET NORTH AND 350 FEET WEST FROM THE SOUTHEAST CORNER OF EDWARD MALANEY D.L.C. 43, WITHIN THE NE SE OF SECTION 32, TOWNSHIP 29 SOUTH, RANGE 5 WEST, W.M.; AND WITHIN EDWARD MALANEY D.L.C. 43.

Certified Water Right Examiner
#054 WRE
James F. Gosson
James F. Gosson
Nov. 19, 1988
STATE OF OREGON

FINAL PROOF SURVEY MAP

IN THE NAME OF DOUGLAS COUNTY PUBLIC WORKS

LOCATION S-69482

PERMIT 51846

PAGE 4 OF 5

SEP 1 1988

WATER RIGHTS EXAMINER
SOLEM, OREGON

T. 28 S., R. 6 W., W.M.

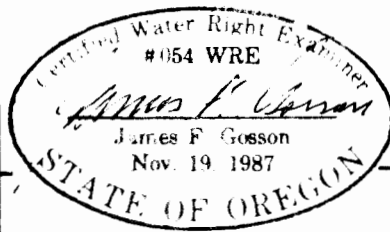

T. 28 S., R. 6 W., W.M.

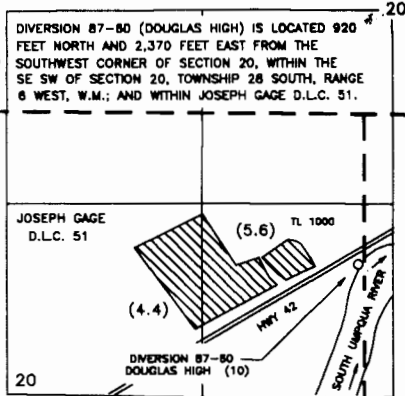
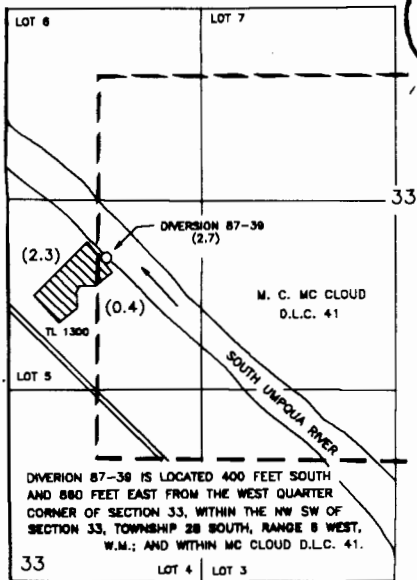

1 INCH = 1320 FEET

PRIMARY

SUPPLEMENTAL

THE PURPOSE OF THIS MAP IS TO IDENTIFY THE LOCATION OF THE WATER RIGHT. IT IS NOT INTENDED TO PROVIDE INFORMATION RELATIVE TO THE LOCATION OF PROPERTY OWNERSHIP BOUNDARY LINES.

T. 28 S., R. 6 W., W.M.

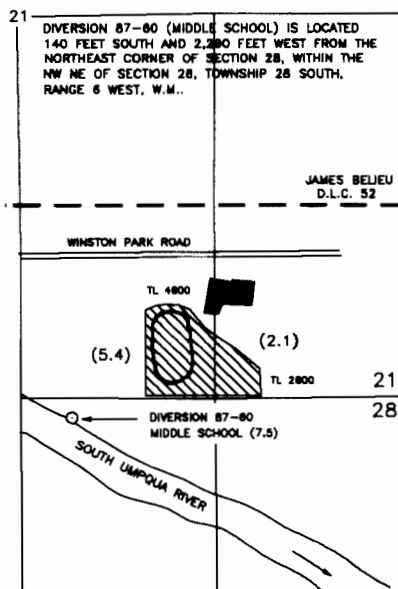

T. 27 & 28 S., R. 6 W., W.M.

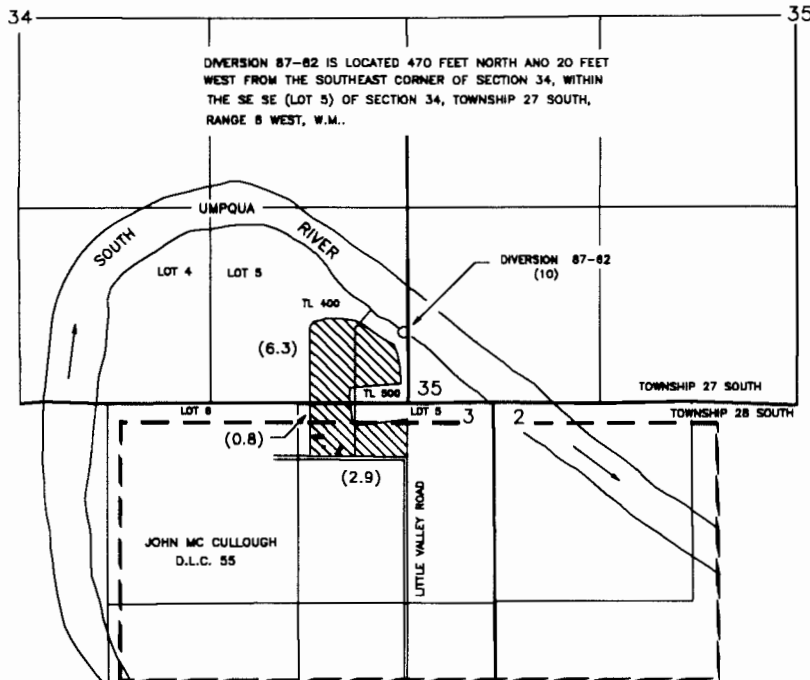

T. 28 S., R. 6 W., W.M.

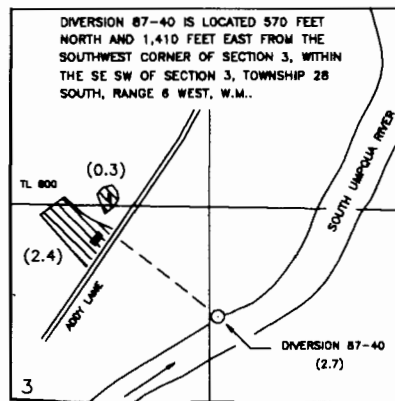

CLAIM OF BENEFICIAL USE MAP

FOR: JEANNINE B. BONEBRAKE TRUST

BY: NATHAN R. REED, P.E., CWRE
T27S, R6W, W.M. SECTION 5, LOT 1
APPLICATION NO. S-69482

PERMIT NO. S-51846
DIVERSION 87-43

DATE SURVEYED: MAY 24, 2016

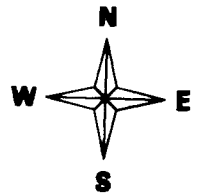

POD IS LOCATED 1150 FEET SOUTH AND 800 FEET EAST FROM THE N1/4 CORNER OF SECTION 5

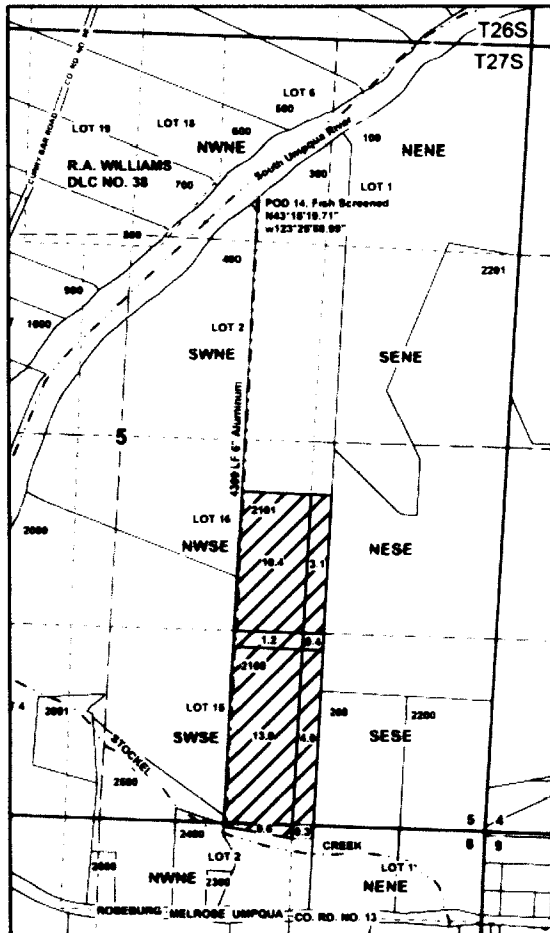

SCALE: 1" = 1320'

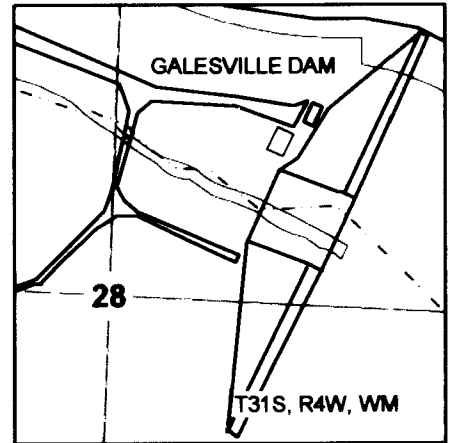

SCALE: 1" = 400'

Legend

- | | | | |
|-----|----------------|-----|-----------|
| ○ | POD
I-87-43 | □ | Township |
| --- | Pipeline | □ | DLC |
| ▨ | Irrigation | □ | Section |
| → | Flow Arrow | --- | Quarter |
| --- | Meander | --- | Sixteenth |
| □ | Gov Lot | □ | Parcels |

RECEIVED BY OWRD

JUN 22 2016

SALEM, OR

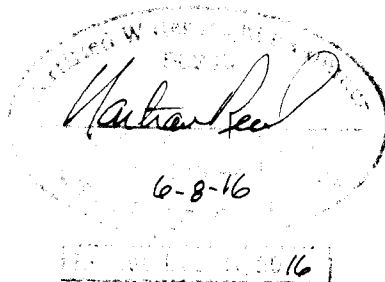

MAP PREPARED FOR:
JEANNINE B. BONEBRAKE
3070 MELANIE LANE
EUGENE, OR 97404

THE PURPOSE OF THIS MAP IS TO IDENTIFY THE LOCATION OF THE WATER RIGHT. IT IS NOT INTENDED TO PROVIDE INFORMATION RELATIVE TO THE LOCATION OF PROPERTY OWNERSHIP BOUNDARY LINES.

MAP PREPARED BY:
NATHAN R. REED, P.E., CWRE
1113 SE CASS AV
ROSEBURG, OR 97470

This map has been amended to include irrigation diversion, I-87-43. JJoyC/B-15-16