

T41 S, R 35 E, WM

RECEIVED
 MAR 11 2008
 WATER RESOURCES DEPT
 SALEM, OREGON

N

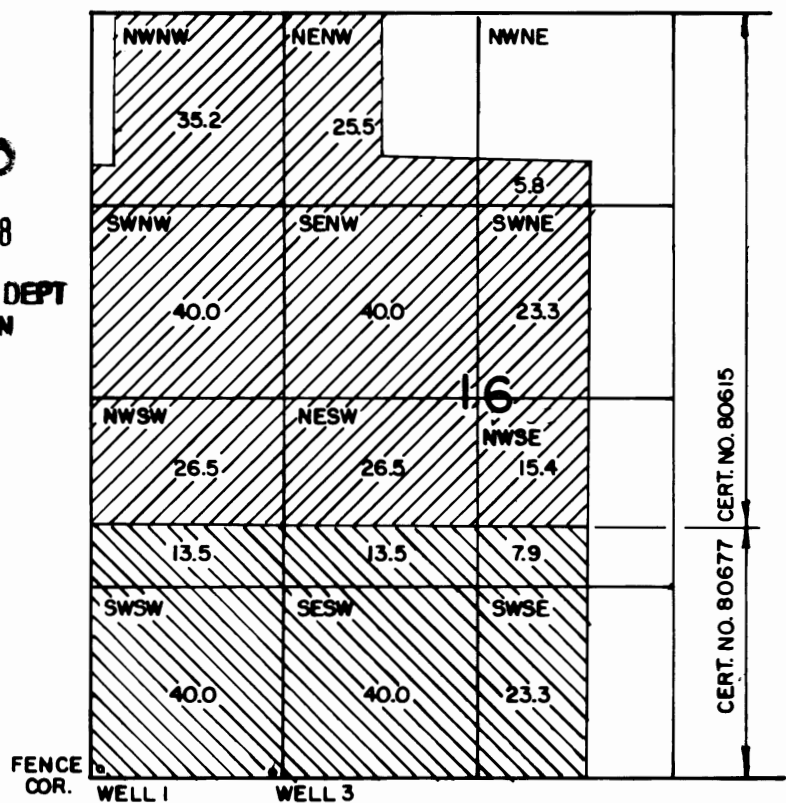

WELL LOCATIONS - FROM THE S.W. COR. OF SEC. 16
 WELL 1 50' N 50' E
 WELL 3 10' N 125' E

NOTE:
 IRRIGATED LANDS ARE IN TAX LOT 400.

THE PURPOSE OF THIS MAP IS TO IDENTIFY THE LOCATION OF THE WATER RIGHT. IT IS NOT INTENDED TO PROVIDE INFORMATION RELATIVE TO THE LOCATION OF PROPERTY OWNERSHIP.



FINAL PROOF SURVEY

UNDER T-9760		IN THE NAME OF LEO R BARCLAY	
Scale: 4" = 1 MILE	Date: JAN 2008	Job: 2131	
Dsn:	M.A. PALMER & SONS, INC. ENGINEERING & SURVEYING 711 Ponderosa Village • Box 61 Burns, Oregon 97720	Sht. No.	
Dm: CHRIS		of 1	
Ckd:			