

RECEIVED

JUN 16 2003

WATER RESOURCES DEPT.
SALEM, OREGON





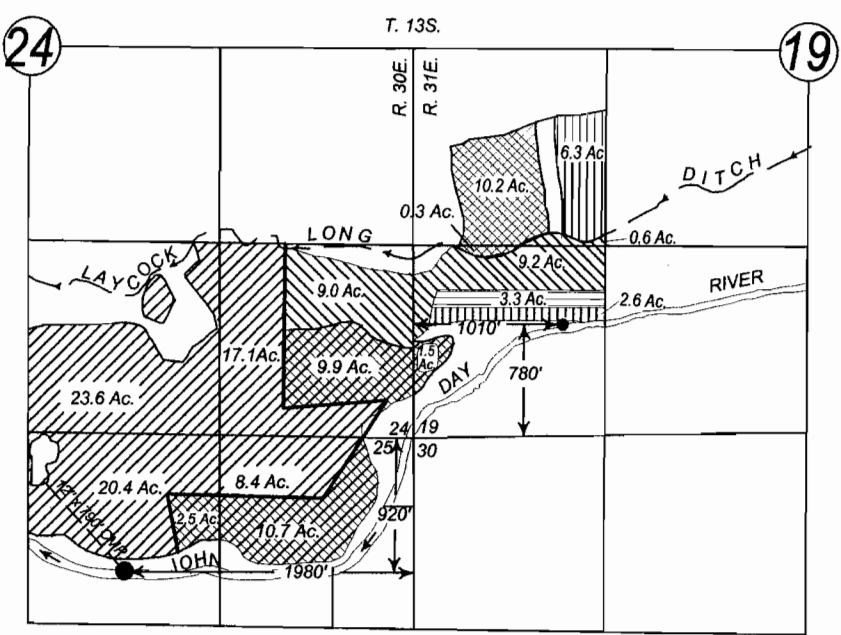

Scale: 1"=1320'

Note: The preparation of this map was for the purpose of identifying the location of the proposed water right and has no intent to provide dimensions or locations of property ownership lines.



- LEGEND -

- — — Adjusted Property Line
- Proposed Div. Pt. #1 (69.5 Ac.)
- Proposed Div. Pt. #2 (66.1 Ac.)
-  Cert. 25455 1863 (69.5 Ac. POD 1)
-  Cert. 25455 1863 (35.1 Ac. POD 2)
-  Cert. 52529 1870 (8.9 Ac. POD 2)
-  Cert. 50367 1876 (3.3 Ac. POD 2)
-  Cert. 21407 1950 (18.8 Ac. POD 2)

Application Map for Water Right Transfer

Proposed Place of Use and Point of Diversion for Vic Pike by

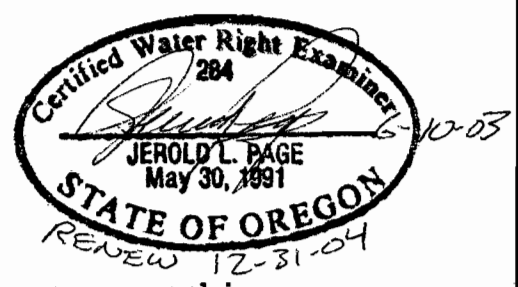

Laycock Short POD

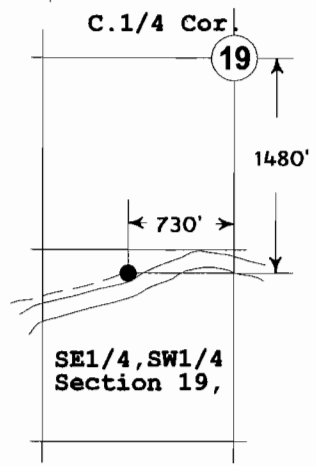

Note- The insets below are graphic representations of the historic POD's of the affected Water Rights. All lie within Township 13S., Range 31E., W.M.

Enterprise Ditch POD

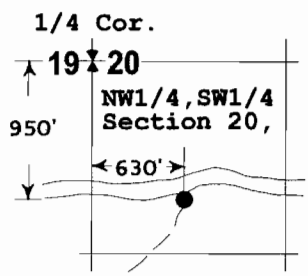

Laycock Long POD

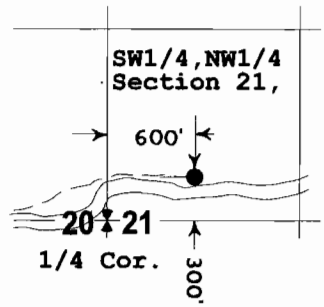

T-9472

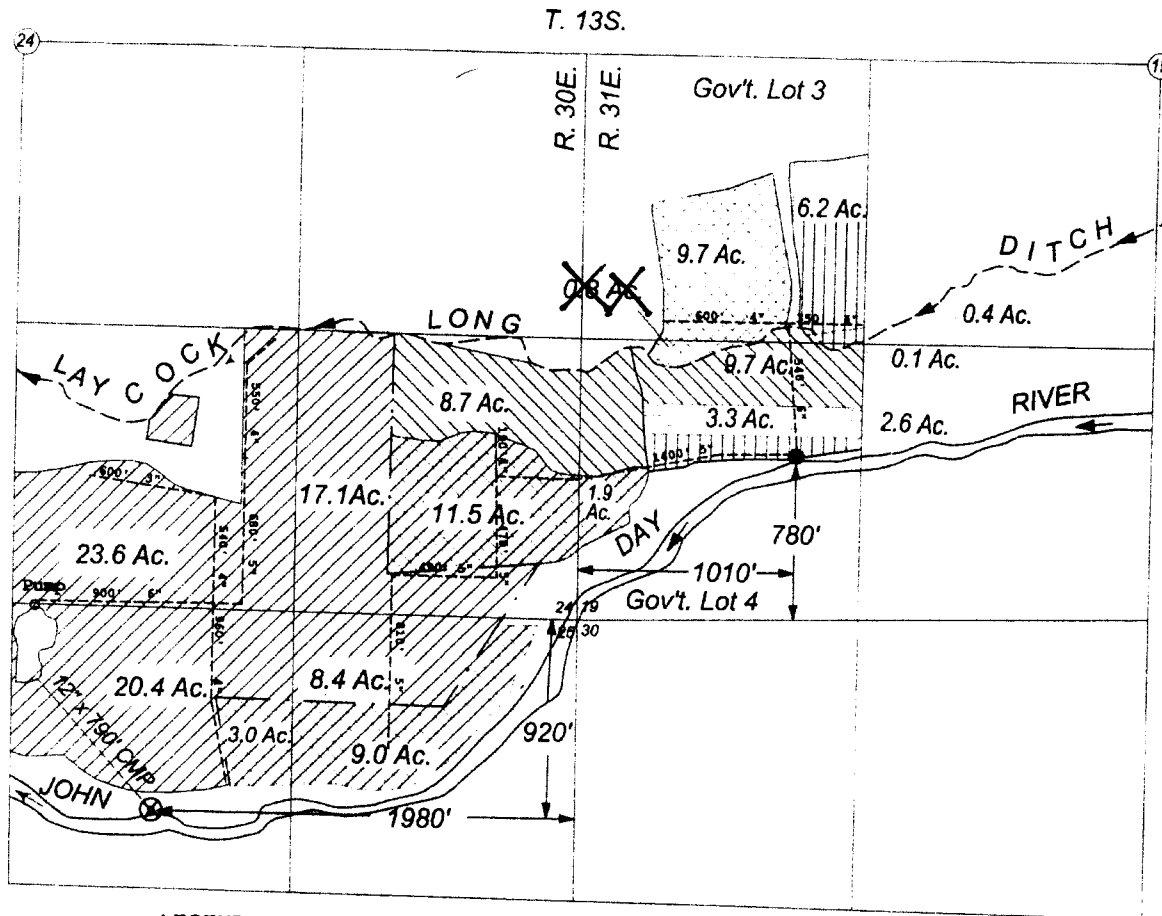

Scale: 1"=400'

Note: The preparation of this map was for the purpose of identifying the location of the proposed water right and has no intent to provide dimensions or locations of property ownership lines.

- LEGEND -

- Adjusted Property Line
- Mainline
- ⊗ Proposed Div. Pt. #1 (69.5 Ac.)
- Proposed Div. Pt. #2 (66.1 Ac.)
- Pump
- //// Cert. 25455 1863 (69.5 Ac. POD 1)
- //// Cert. 25455 1863 (35.1 Ac. POD 2)
- |||| Cert. 52529 1870 (8.9 Ac. POD 2)
- |||| Cert. 50367 1876 (3.3 Ac. POD 2)
- |||| Cert. 21407 1950 (18.8 Ac. POD 2)

Note- The insets below are graphic representations of the historic POD's of the affected Water Rights. All lie within Township 13S., Range 31E., N.M.

Laycock Short POD
C. 1/4 Cor.
19

1480'
4730'
SW1/4, NW1/4 Section 20.

Laycock Long POD

SW1/4, NW1/4 Section 21.
600'
SW1/4, NW1/4 Section 20.
1/4 Cor.

COBU MAP #0310

Final Proof Map
for
Water Right Transfer
T-9472
Proposed Place of Use
and Point of Diversion
for
Vic Pike
by



RECEIVED
DEC 11 2007
WATER RESOURCES DEPT.
SALEM, OREGON

This map has been amended by OWRD to exclude 0.8 Ac from SW1/4 SW1/4, Sec. 19. Note/OWRD 7-21-16

0310