

Township 2 South, Range 22 East, W.M.
NW 1/4 SE 1/4 of Section 26
GILLIAM COUNTY

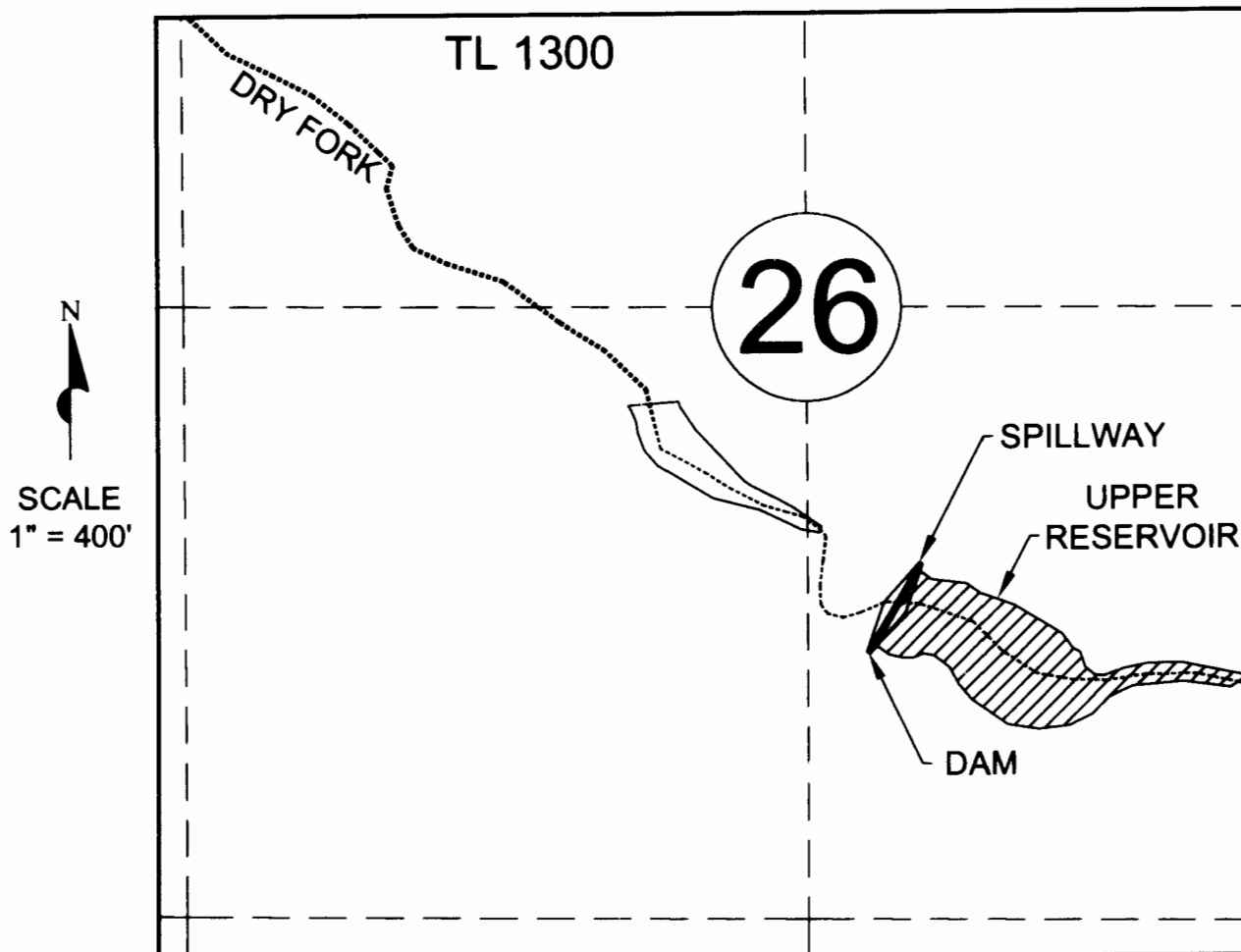

CENTER OF DAM LOCATED 640 FEET SOUTH & 180 FEET EAST FROM THE CENTER OF SECTION 26

FINAL PROOF SURVEY

under

Permit R-13198

in the name of

Dennis MacNab

July 26th, 2013

(Reprinted April 27th, 2015)

LEGEND

TL 1300 TAX LOT NUMBER

--- Q-Q SECTION LINES

 RESERVOIR

THIS MAP WAS PREPARED FOR THE
PURPOSE OF IDENTIFYING THE LOCATION
OF A WATER RIGHT ONLY AND IS NOT
INTENDED TO PROVIDE LEGAL DIMENSIONS
OR LOCATION OF PROPERTY OWNERSHIP LINES.

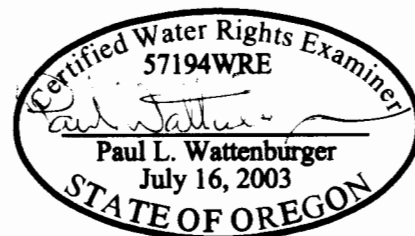

EXPIRES: 6/30/16