

T24S R33E

NOTE:
FOUND OFFSET MONUMENT
40' SOUTH OF TRUE POSITION
OF THE N1/4 COR. SEC. 12

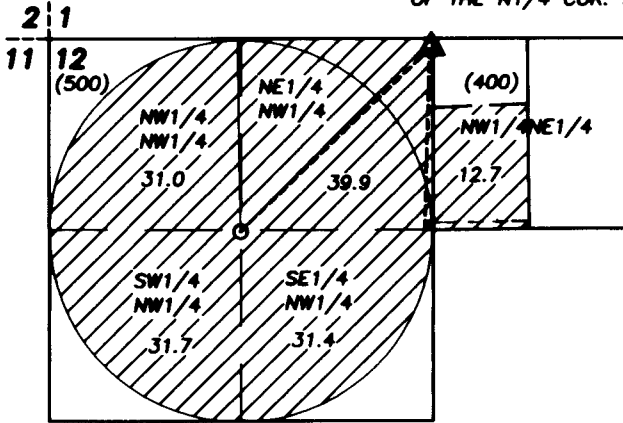

POA IS 60 FT. SOUTH AND 10 FT. WEST FROM THE
TRUE N1/4 COR. SEC. 12

SCALE: 1" = 1320'

FINAL PROOF SURVEY
APPLICATION NO. G-16987
PERMIT NO. G-16398

IN NAME OF
LAURANCE W. ROWLEY

BY

ROBERT D. BAGETT
217 N. CANYON BLVD.
JOHN DAY, OREGON
(541) 575-1251

DATE SURVEYED: NOV. 22, 2013

△ POA - WELL AND INLINE
FLOW METER

○ CENTER PIVOT

----- EXISTING MAINLINE

▨ CURRENT PLACE OF USE

() TAX LOT

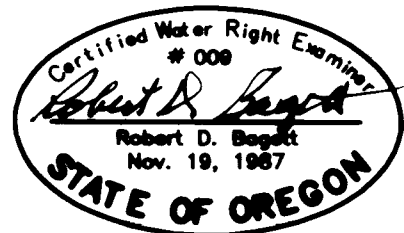

Renews 12/31/2015

RECEIVED BY DWRF

MAR 13 2014

SALEM OR

NOTE: THE PREPARATION OF THIS MAP WAS
FOR THE PURPOSE OF IDENTIFYING THE
LOCATION OF THE PROPOSED WATER RIGHT
AND HAS NO INTENT TO PROVIDE DIMENSIONS
OR LOCATION OF PROPERTY OWNERSHIP LINES.