

CLAIM OF BENEFICIAL USE MAP FOR T-10559
T39S, R5W, WM, JOSEPHINE COUNTY
SW Portion of Section 4
June 29, 2013

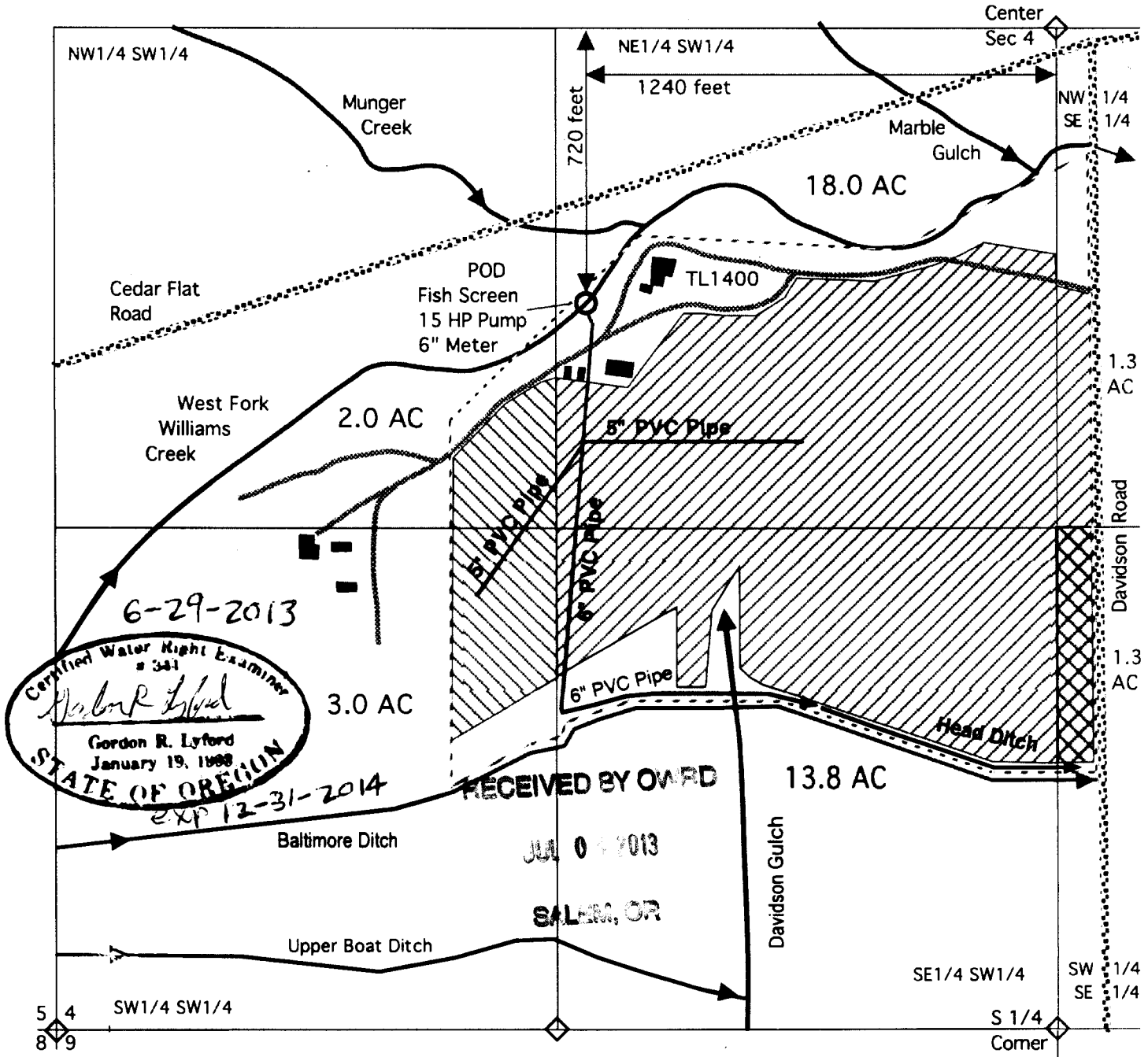
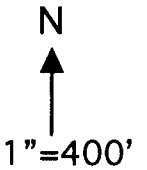

6-29-2013
Certified Water Right Examiner
341
Gordon R. Lyford
Gordon R. Lyford
January 19, 1968
STATE OF OREGON
EXP 12-31-2014

RECEIVED BY OWRD
JUL 04 2013
SALMON, OR

- POD
- ▨ 33.1 acres from the Rogue River Decree and C#36709 (cancelled) with a priority of April 1900 at 0.55 cfs.
- ▩ 1.3 acres from Application S-21807, Permit S-17159, and C#31682 (cancelled) with a priority of July 17, 1946 at 0.016 cfs.
- ▧ 5.0 acres from Application S-39868, Permit S-29675, and C#35746 (cancelled) with a priority of May 19, 1964 at 0.063 cfs.
- Buildings. ——— Driveways.

This map was drawn by Gordon R. Lyford for Tom Anthony & Angela Lathrop to support their COBU under T-10559 to change the point of diversion on the West Fork Williams Creek. They own tax lot 1400.

This map was prepared for the purpose of identifying the location of water rights only and is not intended to provide legal dimensions or the location of property ownership lines.