

CLAIM OF BENEFICIAL USE MAP FOR TRANSFER T-11170,
PERMIT 37121, CERTIFICATES 86127 AND 86214 AND
PERMIT 37833, CERTIFICATE 80911
IN THE NAME OF STANFIELD HUTTERIAN FARM C/O HERB STHAL
T4N, R30E, W.M., UMATILLA COUNTY

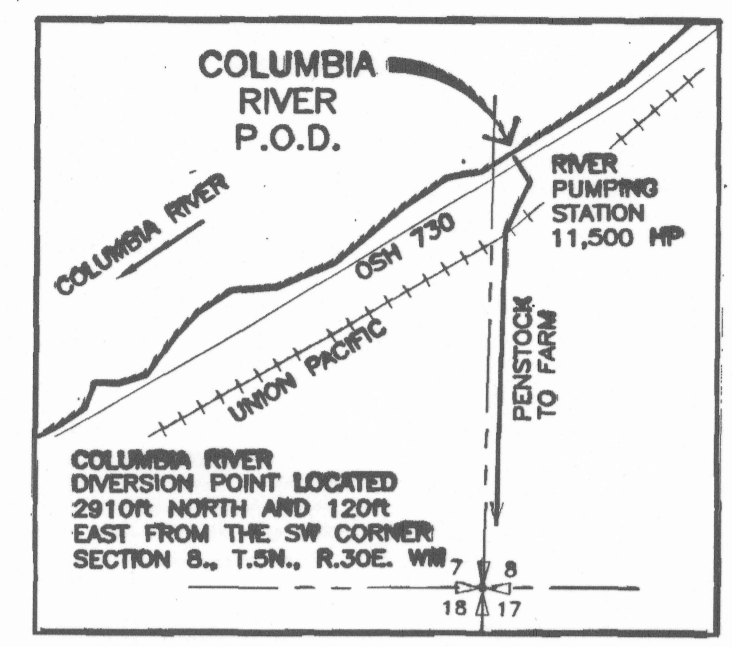

POINT OF DIVERSION DETAIL

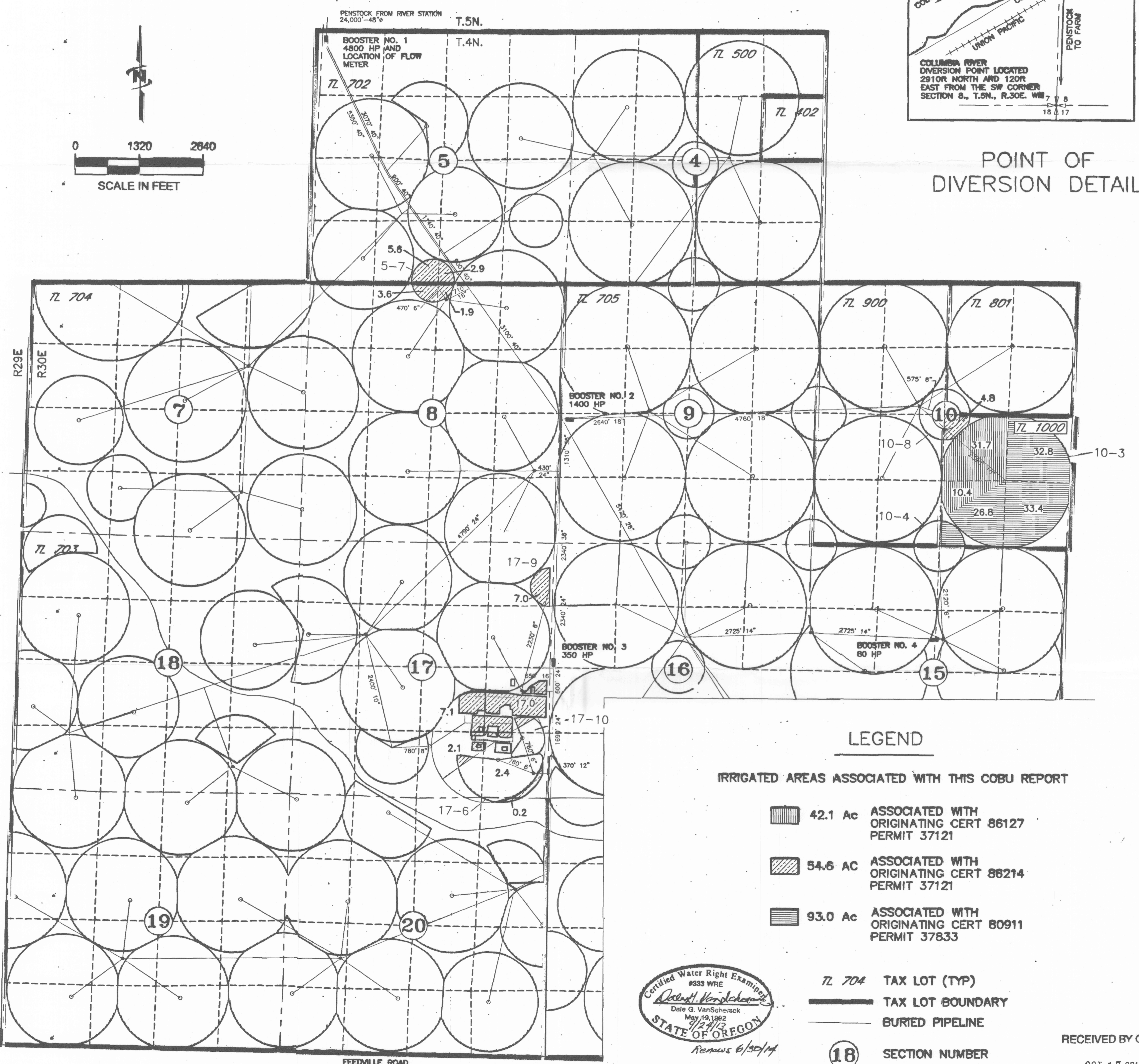
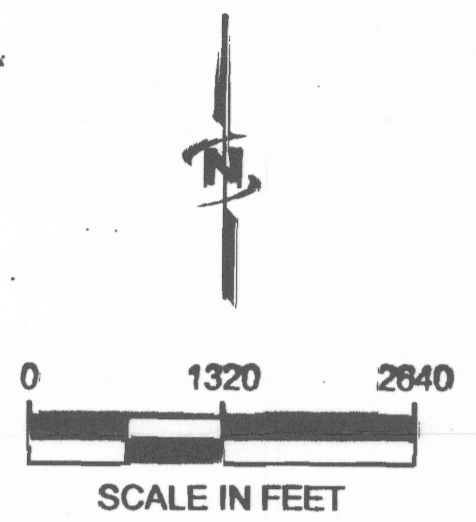

LEGEND

IRRIGATED AREAS ASSOCIATED WITH THIS COBU REPORT

- 42.1 Ac ASSOCIATED WITH ORIGINATING CERT 86127 PERMIT 37121
- 54.6 AC ASSOCIATED WITH ORIGINATING CERT 86214 PERMIT 37121
- 93.0 Ac ASSOCIATED WITH ORIGINATING CERT 80911 PERMIT 37833

- TL 704 TAX LOT (TYP)
- TAX LOT BOUNDARY
- BURIED PIPELINE
- SECTION NUMBER
- CIRCLE NUMBER

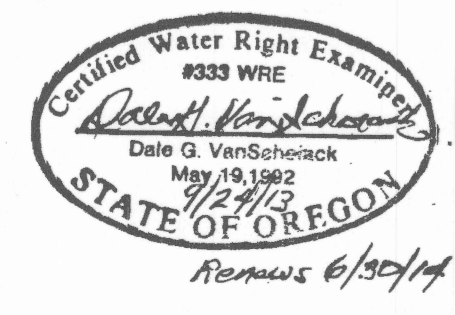

Remains 6/30/14

RECEIVED BY OWRD

OCT 17 2013

SALEM, OR

NOTE: THE PURPOSE OF THIS MAP IS TO IDENTIFY THE APPROXIMATE LOCATION OF THE WATER RIGHT. IT IS NOT INTENDED TO PROVIDE INFORMATION RELATIVE TO THE LOCATION OF PROPERTY OWNERSHIP BOUNDARY LINES. THE CIRCLE LAYOUT AND PIPE DISTRIBUTION SYSTEM ARE BASED ON FARM MAPS, FIELD OBSERVATIONS AND DESCRIPTIONS PROVIDED BY THE OWNER.

COBU MAP # 792