

# T.7S., R.2W., W.M.

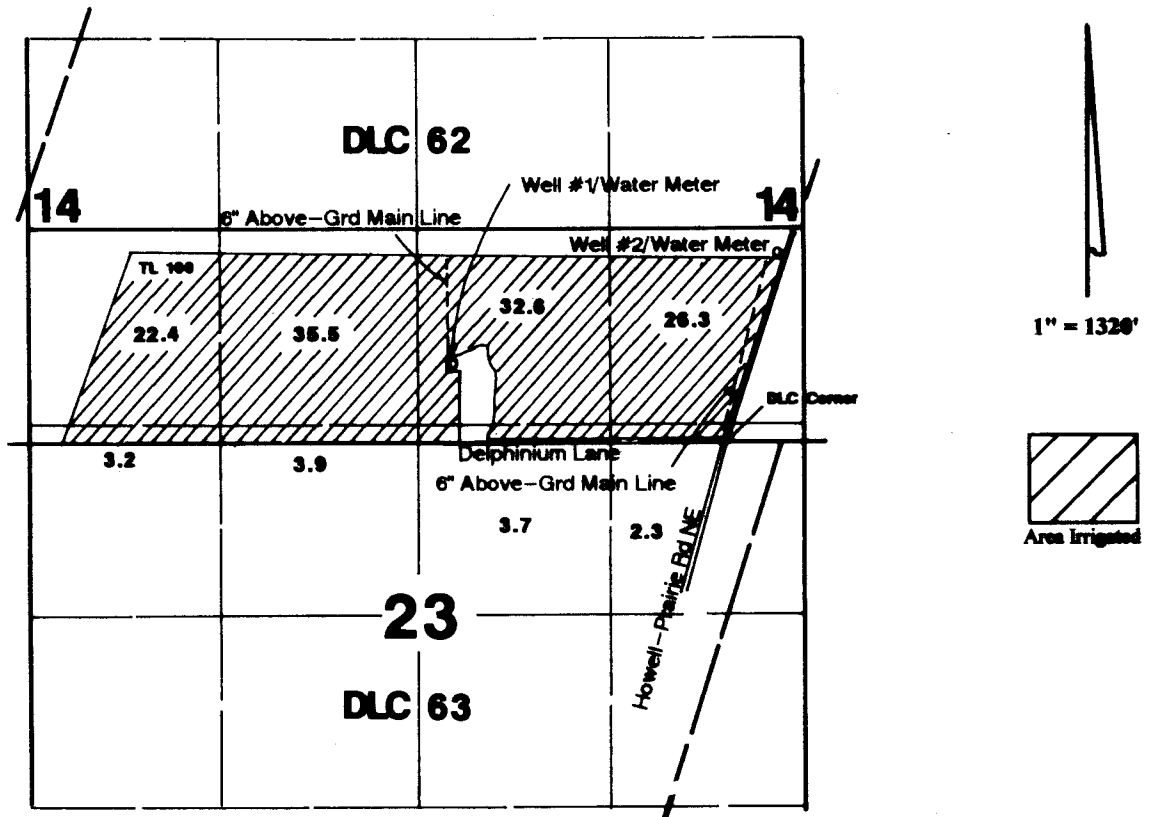

Well #1 (Orig POA) is located 550' N and 1810' W  
 Well #2 (Add'l POA) is located 1340' N and 370' E—both from the SE corner of DLC 62.

## Final Proof Survey

In the Name of

# Mike Thompson

### Transfer #: T-10567

Surveyed on March 4, 2014 by JM Schuette

RECORDED

MAR 8 1 2014

WATER RESOURCES DEPT  
 SALLIE ORLSON

This Map was Prepared for the Purpose of Identifying the Location of a Water Right Only and is Not Intended to Provide Legal Dimensions or Location of Property Ownership Lines.

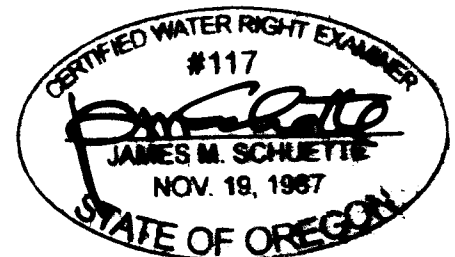

EXPIRES: 6/30/2014