

# FINAL PROOF MAP

RECEIVED BY [ ] TO ADD A POINT OF APPROPRIATION  
FOR T-11312

2013

**JAMES & SUE GILMOUR**

TOWNSHIP 26 SOUTH, RANGE 33 EAST, SECTION 12, W.M.  
TAX LOTS: 301 & 1701

SALFEM, OR

TOWNSHIP 26 SOUTH, RANGE 34 EAST, SECTIONS 6 & 7, W.M.  
TAX LOT 400

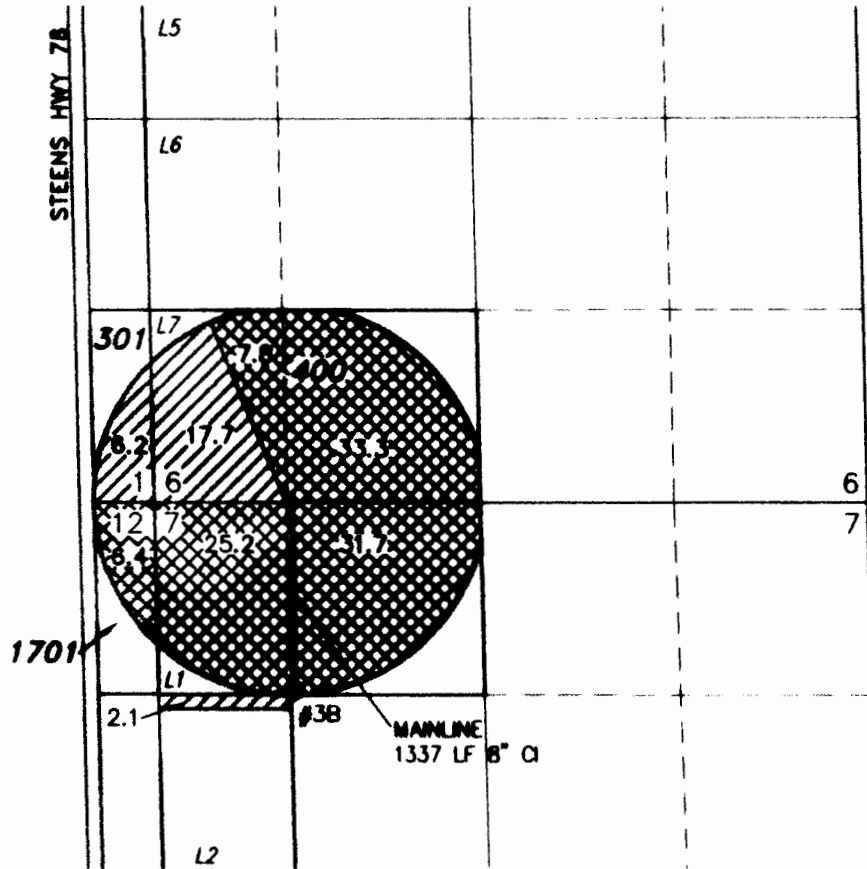

RENEWAL DATE: 12/31/2014

**HORN 1412**

LOCATED IN THE NE 1/4 NW 1/4 SECTION 7, T26S R34E, W12E AND 1295 FEET SOUTH AND 900 FEET EAST FROM THE NW CORNER OF SECTION 7.

NEWLY INSTALLED METER IS APPROXIMATELY 6.0 FEET EAST ALONG DELIVERY PIPE FROM WELL.

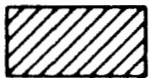

125.7 ACRES WATER RIGHTS FROM PERMIT G-11338, TRANSFERRED FROM HORN 1489 TO HORN 50318, AS SHOWN.

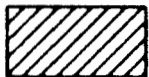

125.7 ACRES WATER RIGHTS FROM PERMIT G-11338, TRANSFERRED FROM HORN 1489 TO HORN 50318, AS SHOWN.

THIS MAP IS FOR THE PURPOSE OF LOCATING A WATER RIGHT ONLY AND HAS NO INTENT TO PROVIDE LEGAL DIMENSIONS OR THE LOCATION OF PROPERTY LINES

**PREPARED FOR:**

JAMES & SUE GILMOUR  
30427 STELLMACHER DRIVE  
ALBANY, OR 97321

**PREPARED BY:**



ALL POINTS ENGINEERING AND SURVEYING, INC.  
P.O. BOX 767 (CRR) TERREBONNE, OR 97760  
(541) 548-5833  
www.APEandS.com