

Claim of Beneficial Use

T-11076

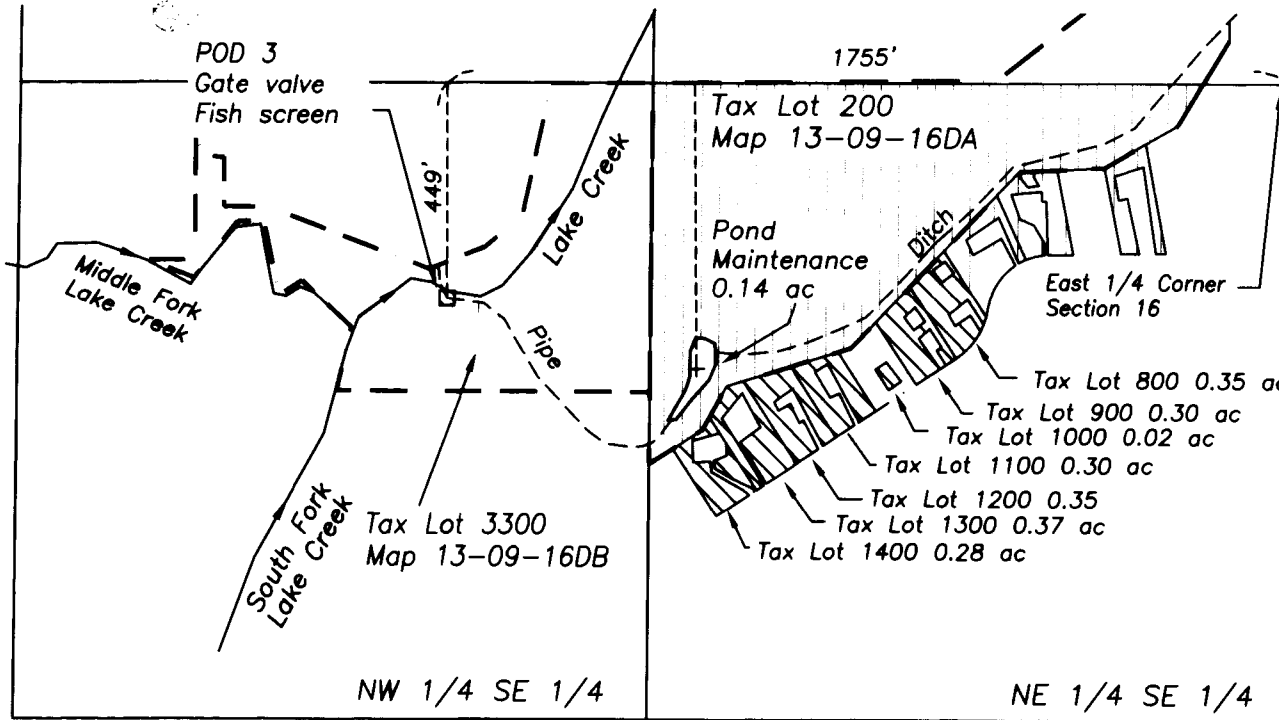

Section 16
T13S R9E, WM
Jefferson Co., OR



Renewal date: 6/30/2016

Point of Diversion

POD 3: T13S, R9E, WM, Sec. 16 NW SE (449' South and 1755' West from E 1/4 Corner Sec. 16)

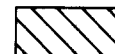

Water beneficially used under T-11076



Certificate 87472 (remaining right)

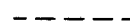

Route of pipe/ditch

400 0 400 800 1200



GRAPHIC SCALE - FEET

THIS MAP IS FOR THE PURPOSE OF IDENTIFYING THE LOCATION OF THE WATER RIGHT. IT IS NOT INTENDED TO PROVIDE LEGAL DIMENSIONS OR LOCATIONS OF PROPERTY OWNERSHIP LINES.