

T. 15 S., R. 10 E., W. M.

C-87345  
 From 3L acres



Scale 1" = 400'

To 3L acres

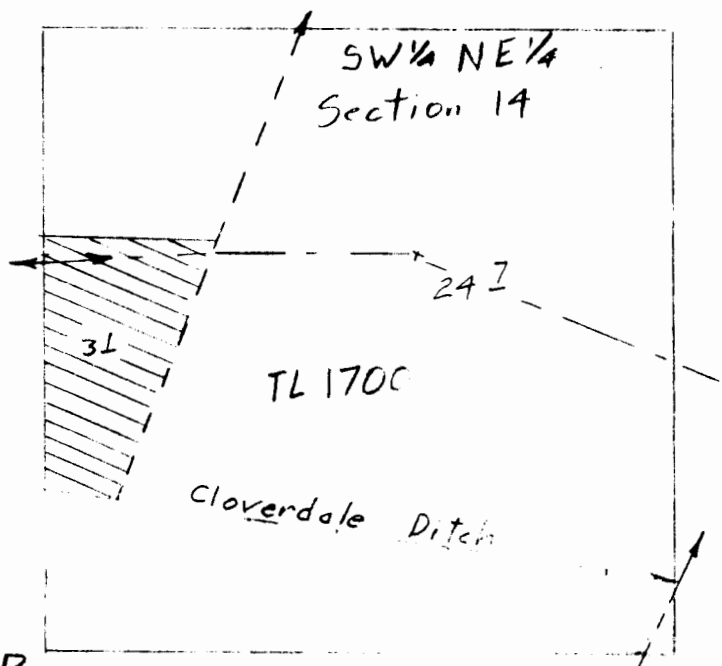

RECEIVED BY OWRD

OCT 26 2015

SALEM, OR

Transfer Application Map  
 for  
 City of Sisters

Ski Pond Ranch, LLC

T 12183

This map is for the purpose of locating a water right only and has no intent to provide legal dimensions or the location of property lines.



**ESTES SURVEYS, LLC**  
 PO Box 17519  
 Salem, OR 97305-7519  
 (503) 585-7588  
 60382 Arnold Rd  
 Bend, OR 97702  
 (541) 382-7391

T.15S., R.10E., W.M.

RECEIVED

MAR 23 2007

WATER RESOURCES DIVISION  
SALEM, OREGON

Claim of  
Beneficial Use Map  
for  
Amestoy Ranch

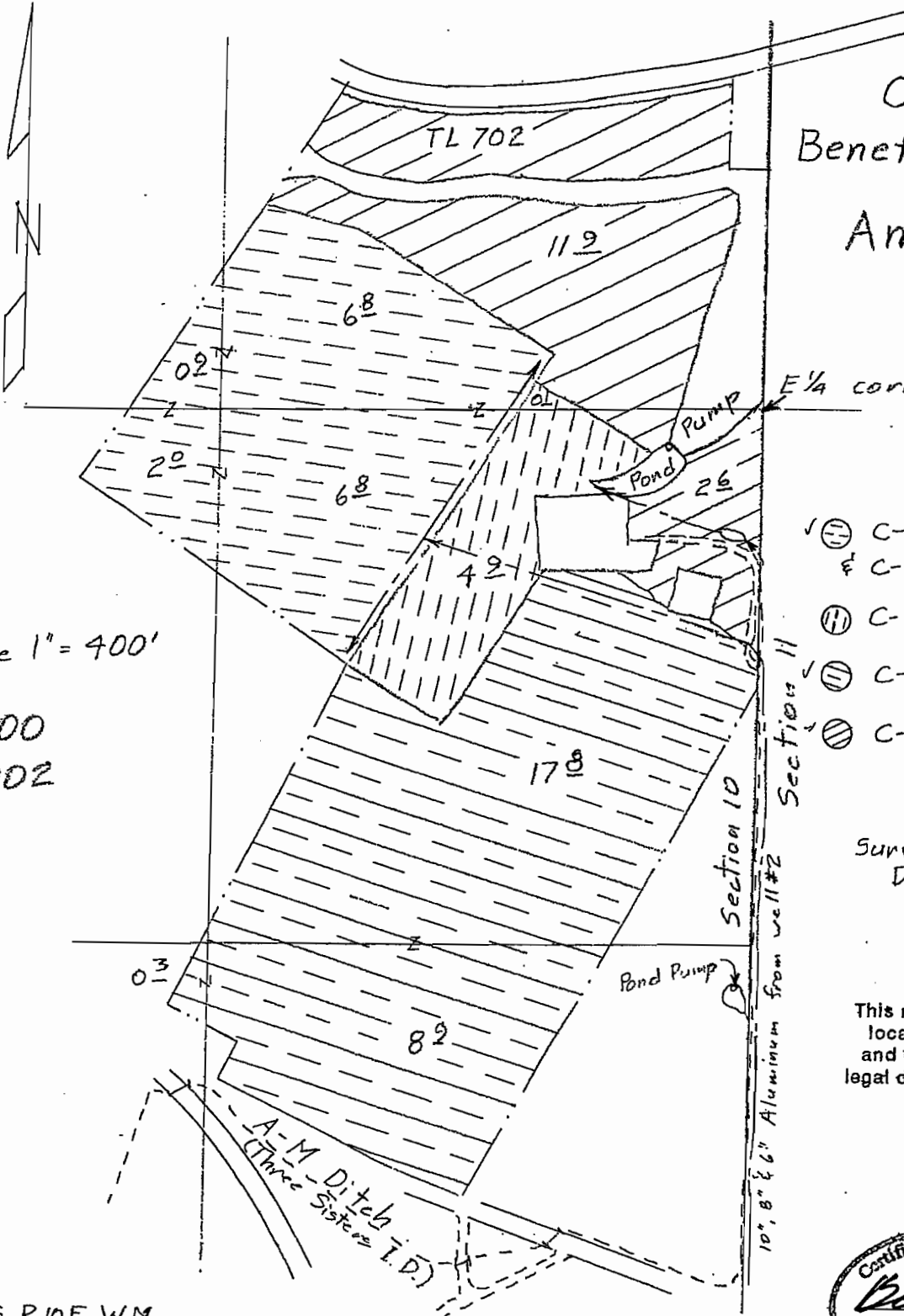

E 1/4 corner of section 10

- ⊖ C-81454 1900 16 1/2 ac.
- ⊖ C-57115 supp. 16 1/2 ac.
- ⊕ C-74135 1903 5 1/2 ac.
- ⊖ C-982 1908 27 1/2 ac.
- ⊖ C-2056 1912 14 1/2 ac.

Scale 1" = 400'

T-8900  
& T-8902

Surveyed Aug 23 &  
Dec 29, 2006

This map is for the purpose of  
locating a water right only  
and has no intent to provide  
legal dimensions or the locator  
of property lines.

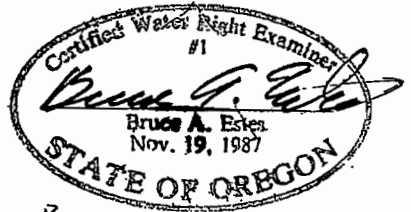

Renewal Dec. 31, 2007

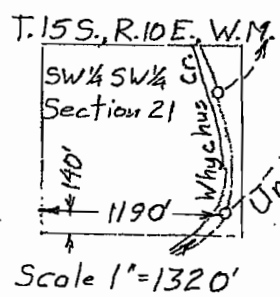

Scale 1" = 1320'

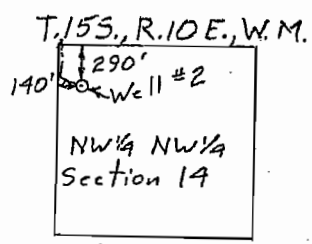

Scale 1" = 1320'

**ESTES SURVEYS, LLC**

PO Box 17519 80382 Arnold Rd  
Salem, OR 97306-7519 Bend, OR 97702  
(503) 585-7593 (541) 382-7391

T. 15S, R. 10E, W.M.

Hwy 126

T-8900  
T-8902

RECEIVED

MAR 06 2007

WATER RESOURCES DEPT  
SALEM, OREGON

Claim of Beneficial Use  
for  
R&B RANCH, LLC

Well #2

- ✓ ⊕ C-45033 Supplemental to 1908 13<sup>2</sup>
  - ✓ ⊕ C-57115 Primary 12<sup>2</sup>
  - ✓ ⊕ C-57156 Supplemental to 1908 3<sup>2</sup>
- Whychus Creek (Three Sisters I.D.)
- ✓ ⊕ C-74135 1903 59<sup>2</sup>
  - ✓ ⊕ C-982 1908 40<sup>2</sup>
  - ✓ ⊕ C-2056 1912 14<sup>2</sup>

Scale 1"=400'

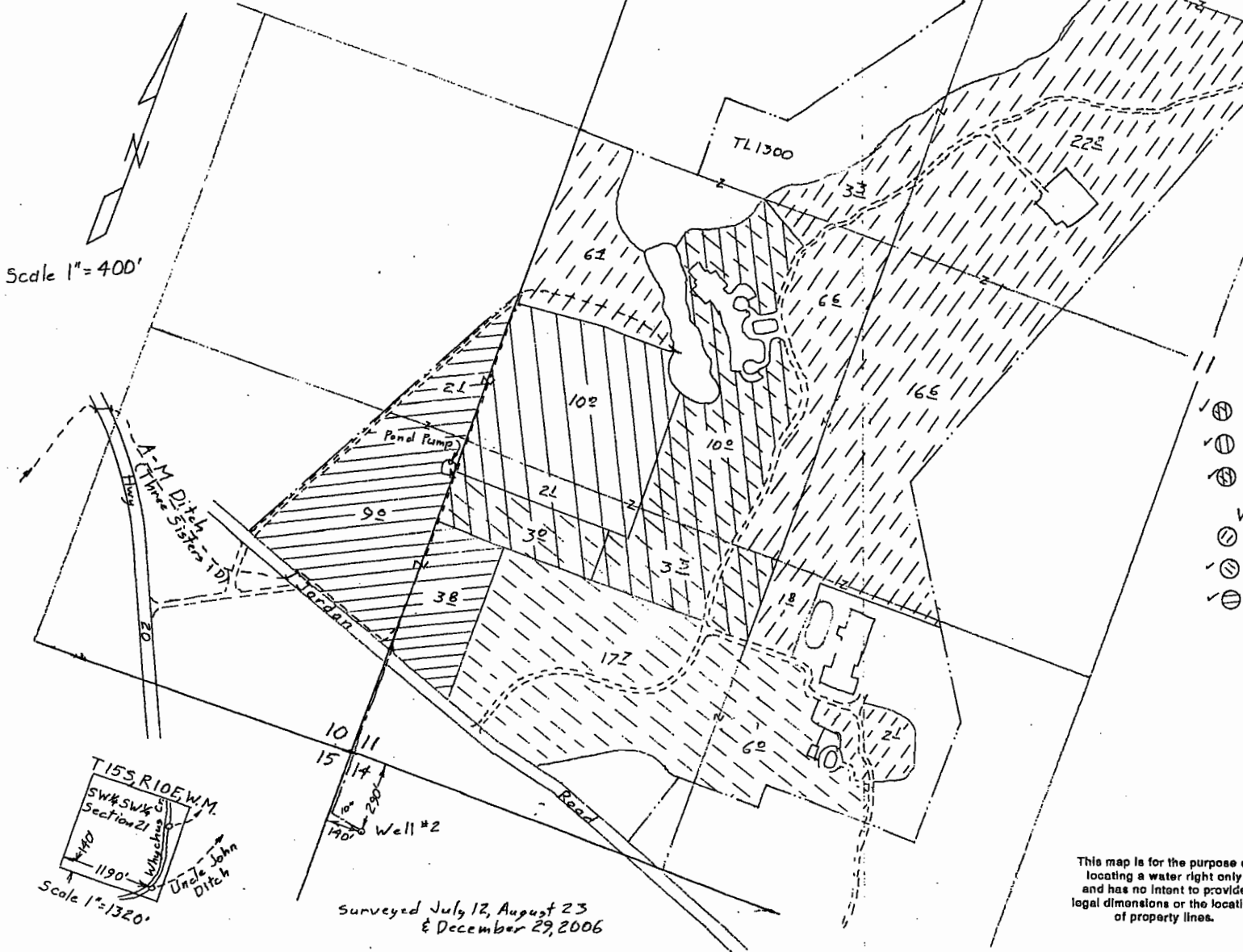

T. 15S, R. 10E, W.M.  
SW 1/4 SW 1/4  
Section 21  
1190'  
Ditch John  
Ditch

Scale 1"=1320'

Surveyed July 12, August 23  
& December 29, 2006



**ESTES SURVEYS, LLC**  
 PO Box 17519 80382 Arnold Rd  
 Salem, OR 97306-7519 Bend, OR 97702  
 (503) 585-7593 (541) 382-7391

This map is for the purpose of locating a water right only and has no intent to provide legal dimensions or the locator of property lines.

T.15S., R.10E., W.M.

**RECEIVED**

**MAR 23 2007**

**WATER RESOURCES DEPT  
SALEM, OREGON**

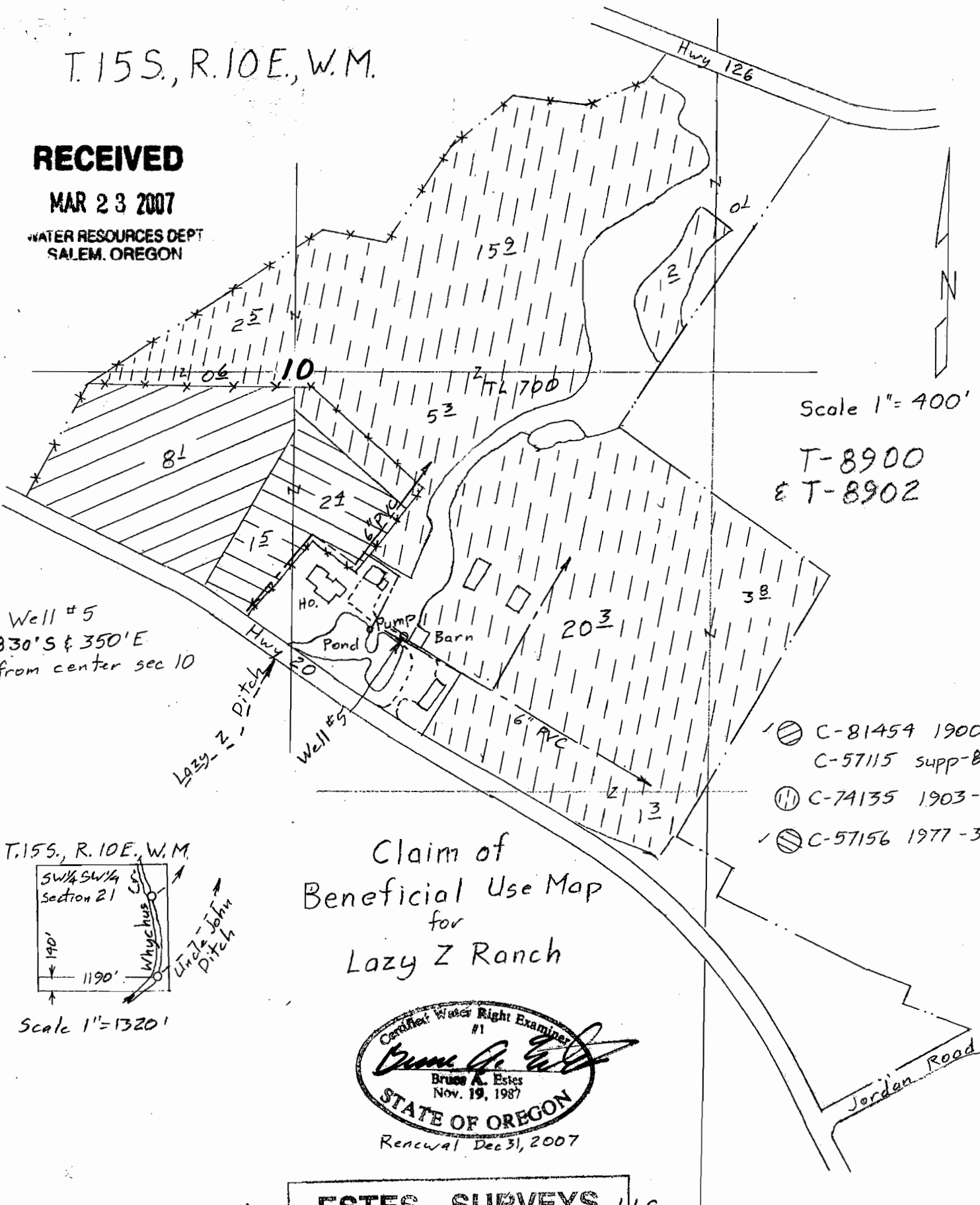

Scale 1" = 400'

T-8900  
E T-8902

Well #5  
830'S & 350'E  
from center sec 10

- ⊗ C-81454 1900-8L
- ⊗ C-57115 supp-8L
- ⊗ C-74135 1903-51E
- ⊗ C-57156 1977-32 ac.

T.15S., R.10E., W.M.

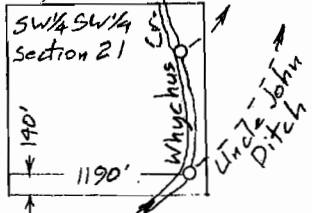

Scale 1" = 1320'

### Claim of Beneficial Use Map for Lazy Z Ranch

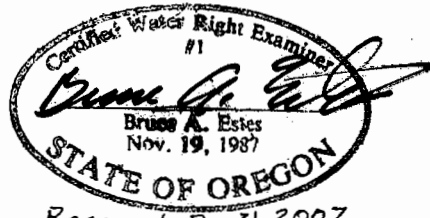

**ESTES SURVEYS, LLC**

PO Box 47640      60382 Arnold Rd  
Salem, OR 97306-7519      Behd, OR 97702  
(503) 585-7593      (541) 382-7391

This map is for the purpose of locating a water right only and has no intent to provide legal dimensions or the location of property lines.

Surveyed Aug 23 &  
Sep 25, 2006

Amended 28 Aug 08

T.15S, R.10E, W.M.

T-8900  
& T-8902

Scale 1" = 400'

RECEIVED  
MAR 23 2007  
WATER RESOURCES DEPT  
SALEM, OREGON

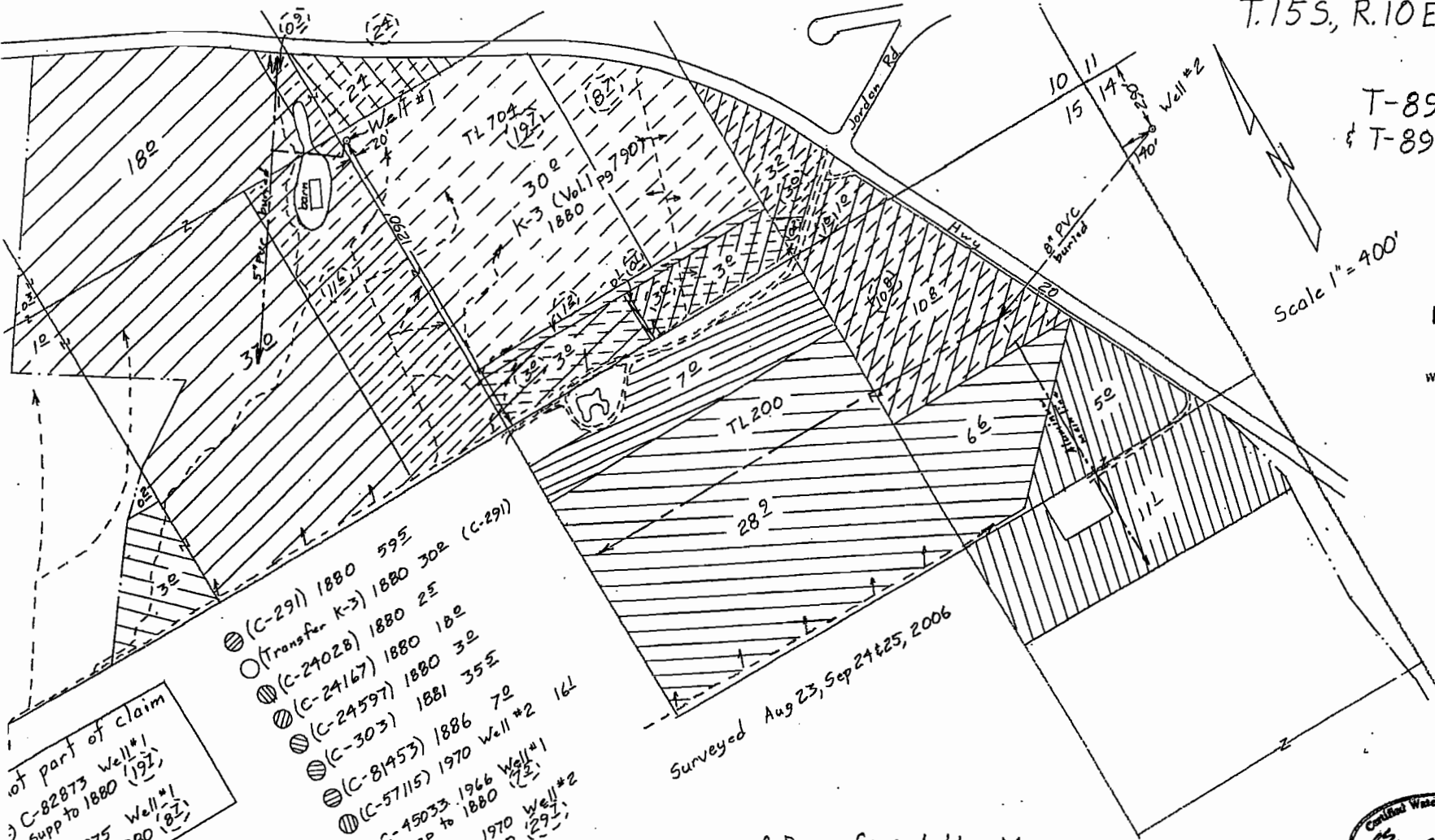

of part of claim  
 C-82873 Well #1  
 supp to 1880 (197)  
 C-82875 Well #1  
 supp to 1880 (187)

- ⊙ (C-291) 1880 595
- ⊙ (Transfer K-3) 1880 302 (C-291)
- ⊙ (C-24028) 1880 25
- ⊙ (C-24167) 1880 182
- ⊙ (C-24597) 1880 32
- ⊙ (C-303) 1881 35E
- ⊙ (C-81453) 1886 72
- ⊙ (C-57115) 1970 Well #2 16L
- ⊙ C-45033 1966 Well #1  
 Supp to 1880 (197)
- ⊙ C-57115 1970 Well #1  
 Supp to 1880 (197)

Surveyed Aug 23, Sep 24 & 25, 2006

### Claim of Beneficial Use Map for City of Sisters

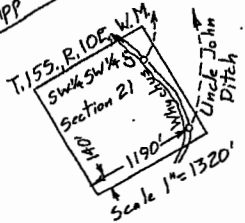

Certified Water Right Examiner  
 #1  
*Bruce A. Estes*  
 Bruce A. Estes  
 Nov. 19, 1967  
 STATE OF OREGON  
 Renewal Dec 31, 2007

This map is for the purpose of  
 locating a water right only  
 and has no intent to provide  
 legal dimensions or the location  
 of property lines.

**ESTES SURVEYS, LLC**  
 PO Box 77548 60382 Arnold Rd  
 Salem, OR 97306-7519 Bend, OR 97702  
 (503) 585-7593 (541) 382-7391

Amended 28 Apr 08

RECEIVED

MAR 23 2007

WATER RESOURCES DEPT  
SALEM, OREGON

T. 15 S., R. 10 E., W.M.

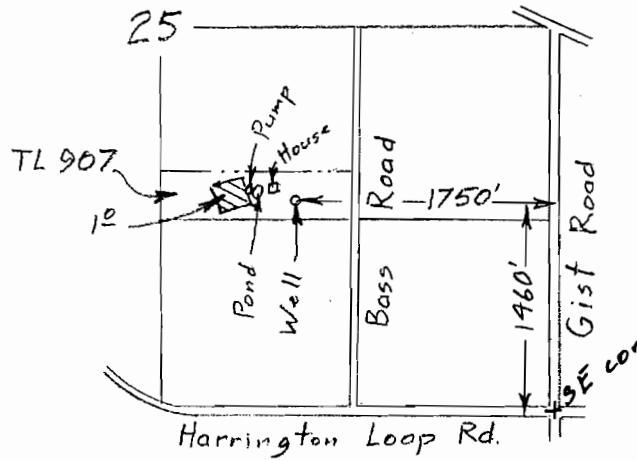

IC-57115  
to 12 acre

Scale 1" = 1320'  
(4" = 1 mile)

T-8900  
& T-8902

Claim of Beneficial Use Map  
for  
Steven & Cindy Greer

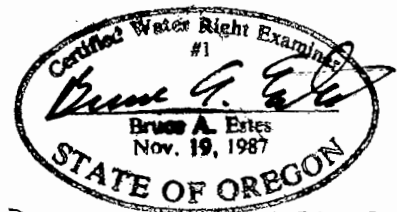

Renewal Dec 31, 2007

This map is for the purpose of locating a water right only and has no intent to provide legal dimensions or the location of property lines.

**ESTES SURVEYS, LLC**

PO Box 17519 60382 Arnold Rd  
Salem, OR 97306-7519 Bend, OR 97702  
(503) 585-7593 (541) 382-7391

amended 28 Mar 08

T.15S., R.10E, W.M.

RECEIVED

MAR 23 2007

RESOURCES DEPT  
SALEM, OREGON

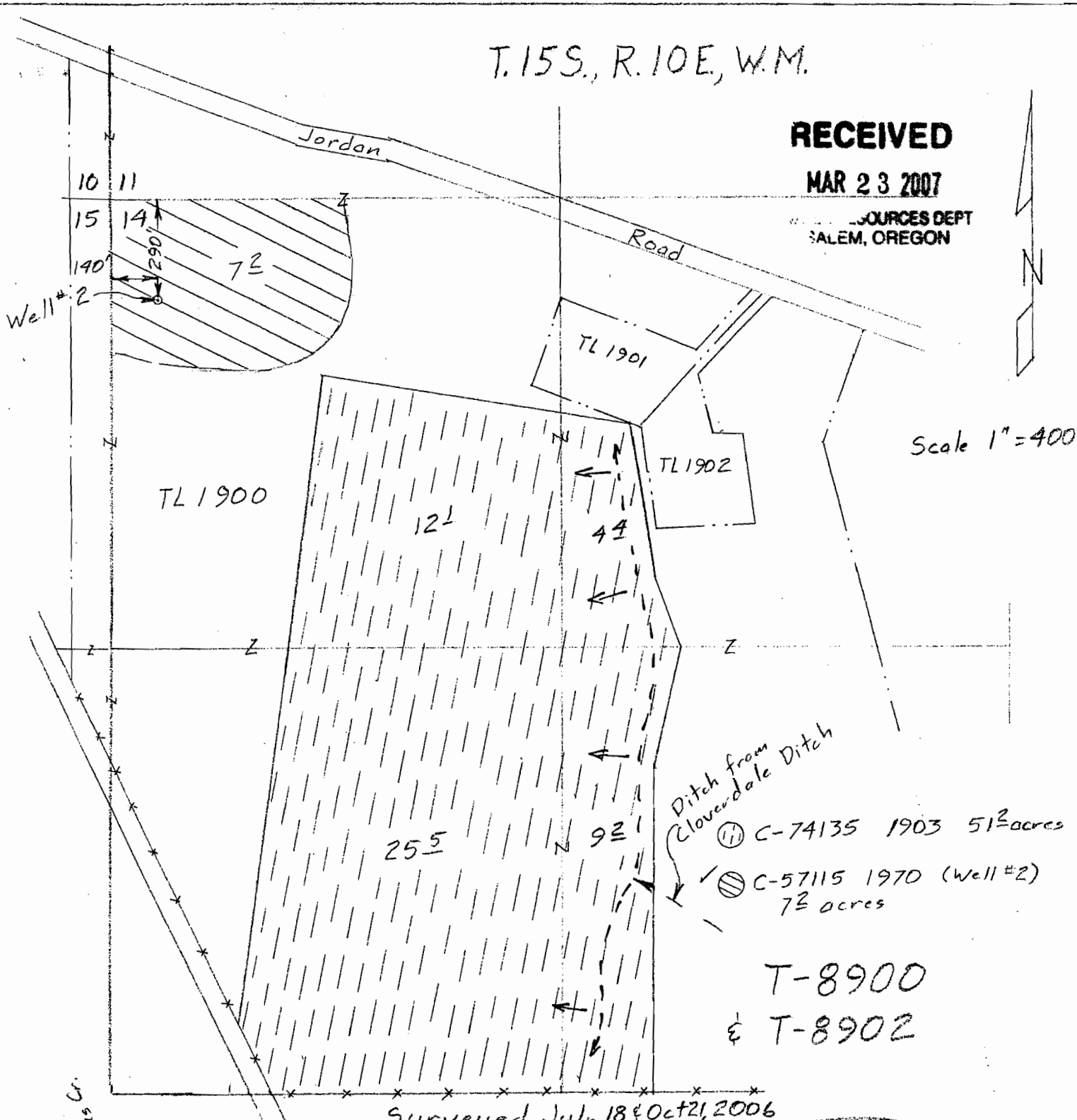

Scale 1" = 400'

Ditch from Cloverdale Ditch

- ⊙ C-74135 1903 51/2 acres
- ⊙ C-57115 1970 (Well #2) 72 acres

T-8900  
 & T-8902

Surveyed July 18 & Oct 21, 2006

Claim of  
 Beneficial Use Map  
 for  
 Murray Gray, LLC

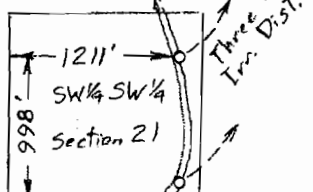
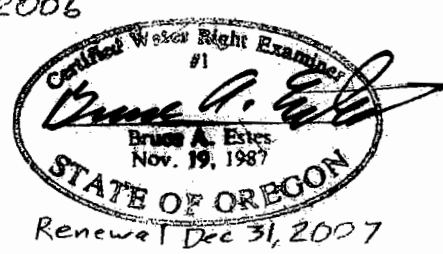

T.15S., R.10E, W.M.  
 Scale 1" = 1320'

This map is for the purpose of  
 locating a water right only  
 and has no intent to provide  
 legal dimensions or the location  
 of property lines.

**ESTES SURVEYS, LLC**

PO Box 17618  
 Salem, OR 97306-7519  
 (503) 585-7593

60382 Arnold Rd  
 Bend, OR 97702  
 (541) 382-7391

T.15S, R.10E, W.M.

RECEIVED

MAR 23 2007

WATER RESOURCES DEPT  
SALEM, OREGON

Well #2  
290'S & 140'E  
from NW corner  
NW 1/4 NW 1/4  
Section 14

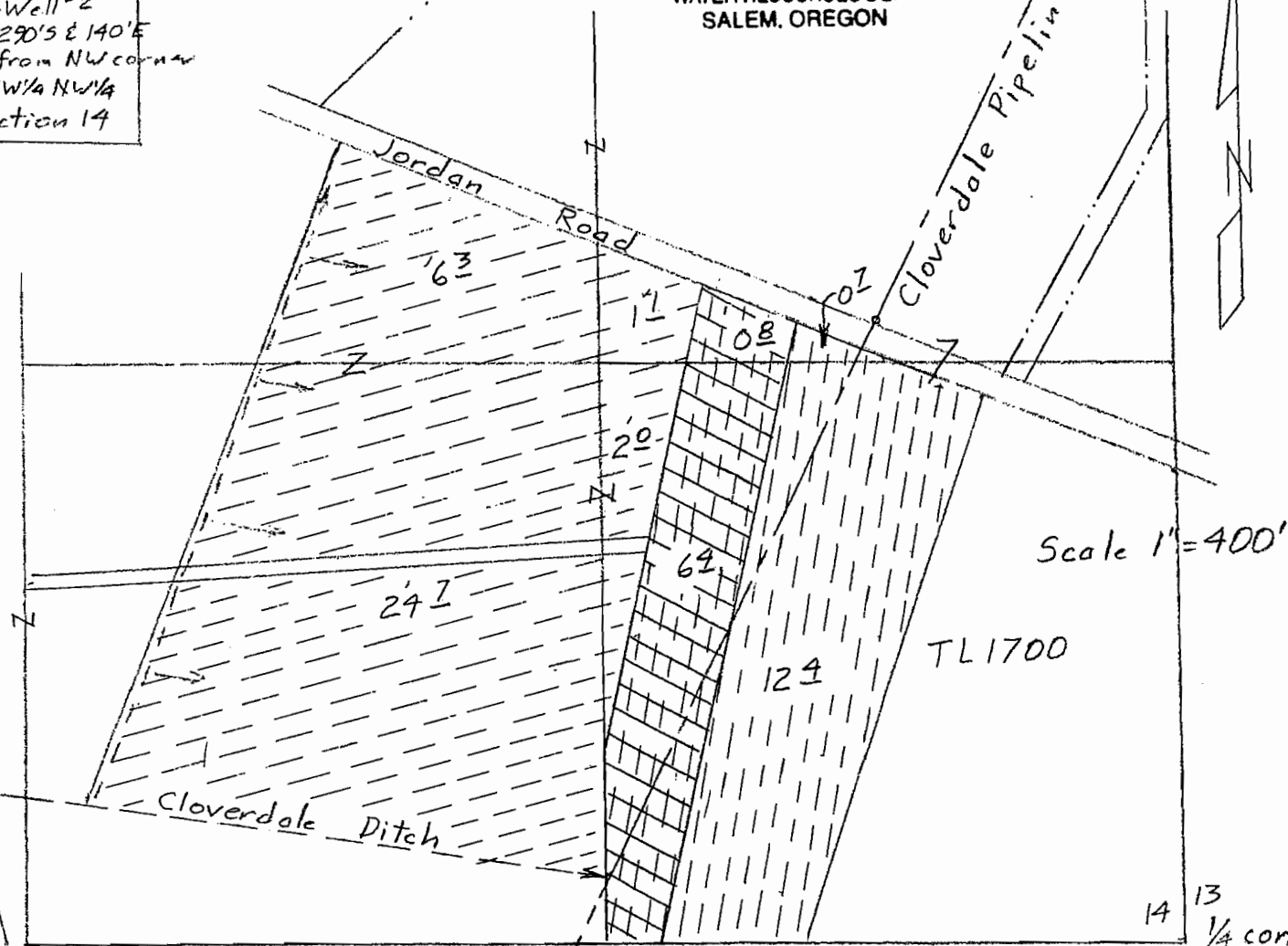

Scale 1" = 400'

TL1700

Surveyed Jul 18 & Oct 21, 2006

- 1 ⊕ C-81454 1900 341 acres
- & C-57115 1970 (well #2) 341 acres Supp
- 2 ⊕ C-74135 1903 203 (not part of transfer)
- 3 ⊕ C-57115 1970 (well #2)
- 7 1/2 acres supp to 1903

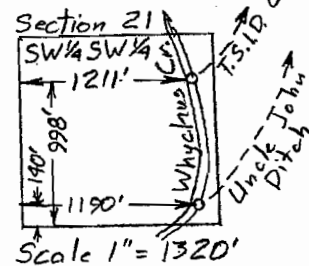

Claim of Beneficial Use Map  
for  
SKI POND RANCH, LLC

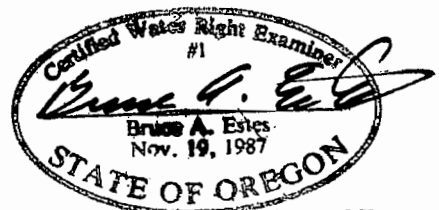

Renewal Dec 3, 2007

T-8900  
& T-8902

This map is for the purpose of  
locating a water right only  
and has no intent to provide  
legal dimensions or the locator  
of property lines.

**ESTES SURVEYS, LLC**

PO Box 17510	60382 Arnold Rd
Salem, OR 97306-7519	Bend, OR 97702
(503) 585-7593	(541) 382-7391