

# T.5S. R.3W. Section 16, W.M.

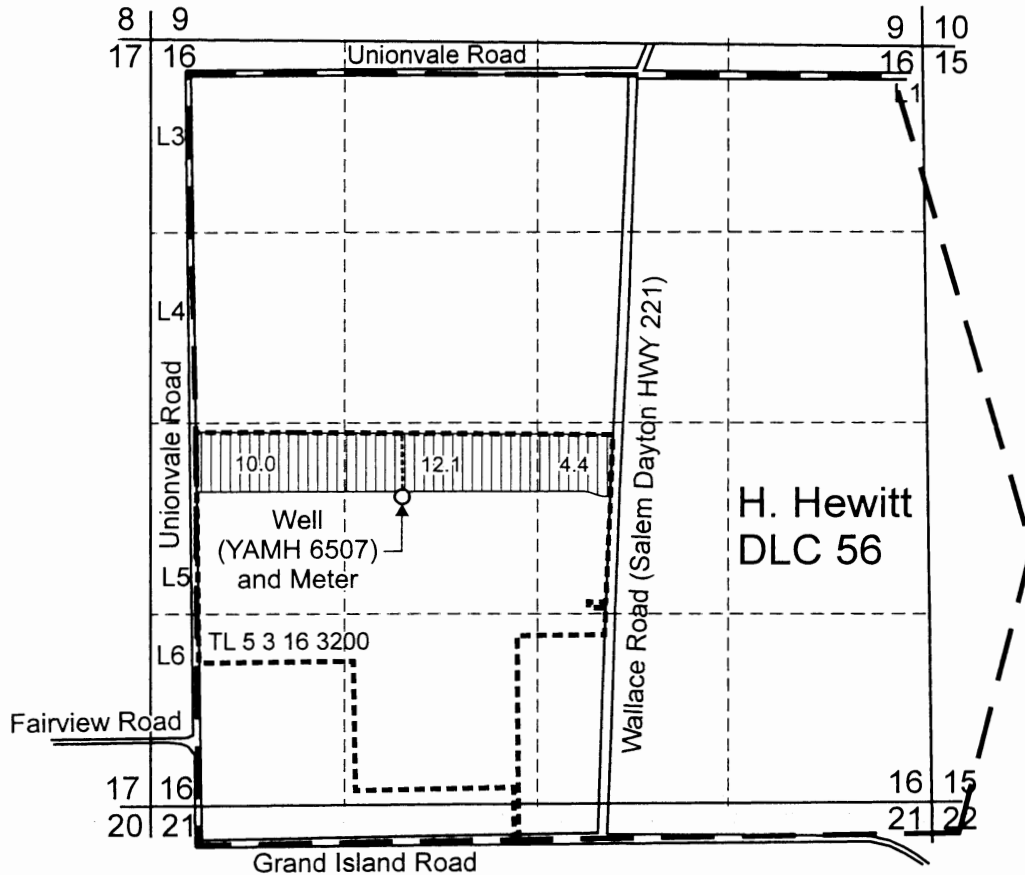

Well (YAMH 6507) is located 2910 feet south and 1460 feet east from the NW corner, DLC 56.

 Area (26.5 Acres) irrigated under Transfer 10887.

----- Tax lot boundary

..... Irrigation mainline

## RECEIVED

AUG 28 2014

WATER RESOURCES DEPT  
SALEM, OREGON

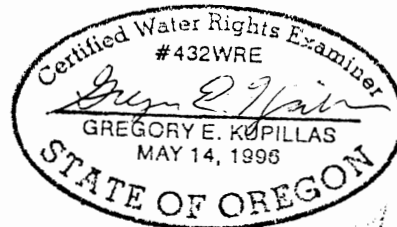

EXPIRATION DATE: 6/30/2015

Scale: 1" = 1,320'



0 1,320  
Feet

This map was prepared for the purpose of identifying the location of a water right only and is not intended to provide legal dimensions or location of property ownership lines.

Claim of Beneficial Use Map  
T-10887

Darren Shelburne  
T.5S. R.3W. Sec. 16, W.M.

Pacific Hydro-Geology Inc.

6/2014