

TRANSFER MAP TO CHANGE POU AND POD ON
MILL CREEK IN SEC. 35, T.13S., R.17E. AND
IN SEC. 2, T.14S., R.17E., W.M., CROOK
COUNTY, OREGON—WATER ON MAP

W.O. 15-4616

TAX LOT 600-13-17

TAX LOT 401-14-17

RECEIVED BY OWNER

MAY 06 2016

SALEM, OR

PREPARED FOR

DeBACA LAND & CATTLE, LLC
W.L. NUGENT, MANAGER
11536 PARADISE LANE
SCOTTSDALE, AZ 85255
(928)-699-0162
WLNUGENT48@YAHOO.COM

PREPARED BY

ARMSTRONG SURVEYING
& ENGINEERING, INC.
267 NE SECOND ST. STE. 100
PRINEVILLE, OR 97754
(541) 447-7791

C. 591

LEGEND

- ◆ 2-1/2" ALUMINUM CAP - CORNER
FORM APRIL 29, 1998
- P.O.D. ADDITIONAL POINT OF DIVERSION
- ▨ CERTIFICATE 591 FROM P.O.D. #1
- ▩ CERTIFICATE 591 FROM P.O.D. #1,
P.O.D. #2

POINTS OF DIVERSION

- P.O.D. #1
NW1/4 SE1/4 SEC. 35
35' SOUTH & 80' WEST
FROM NE COR. NW1/4 SE1/4,
SEC. 35, T.13S., R.17E., W.M.,
- P.O.D. #2
SE1/4 NW1/4 SEC. 2
2010' SOUTH & 2390' EAST
FROM NW COR. SEC. 2,
T.14S., R.17E., W.M.
- P.O.D. #3
C. 591 RECORD
JONES & FULLER DITCH
NW1/4 NW1/4 SEC. 36, T.13S.,
R.17E., W.M. (SCALE 800' EAST
OF THE NW COR. OF SEC. 36)



SCALE

1" = 1320'

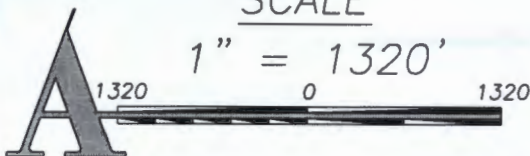

SEPTEMBER 2, 2015

REVISED MAY 2, 2016

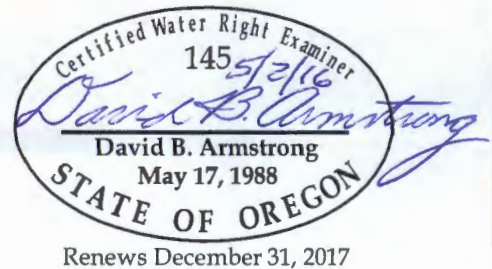

T-12173



SURVEY NOTE

THE PREPARATION OF THIS MAP IS FOR THE PURPOSE OF IDENTIFYING THE LOCATION OF THE WATER RIGHT ONLY AND HAS NO INTENT TO PROVIDE DIMENSIONS OR LOCATIONS OF PROPERTY OWNERSHIP LINES.

SHEET 1 OF 3
DRG. NO. 07-3683.DWG

W.O. 15-4616

TRANSFER MAP TO CHANGE POU AND POD ON
 MILL CREEK IN SEC. 35, T.13S., R.17E. AND
 IN SEC. 2, T.14S., R.17E., W.M., CROOK
 COUNTY, OREGON—WATER OFF/REMAINING MAP
 W.O. 15-4616 TAX LOT 600-13-17 RECEIVED BY OWRD
 TAX LOT 401-14-17 MAY 06 2016

PREPARED FOR

DeBACA LAND & CATTLE, LLC
 W.L. NUGENT, MANAGER
 11536 PARADISE LANE
 SCOTTSDALE, AZ 85255
 (928)-699-0162
 WLNUGENT48@YAHOO.COM

PREPARED BY

ARMSTRONG SURVEYING
 & ENGINEERING, INC.
 267 NE SECOND ST. STE. 100
 PRINEVILLE, OR 97754
 (541) 447-7791

C. 591

SALEM, OR

LEGEND

- ◆ 2-1/2" ALUMINUM CAP - CORNER
FORM APRIL 29, 1998
- ▨ CERTIFICATE 591 REMAINING
- ▩ CERTIFICATE 591 OFF

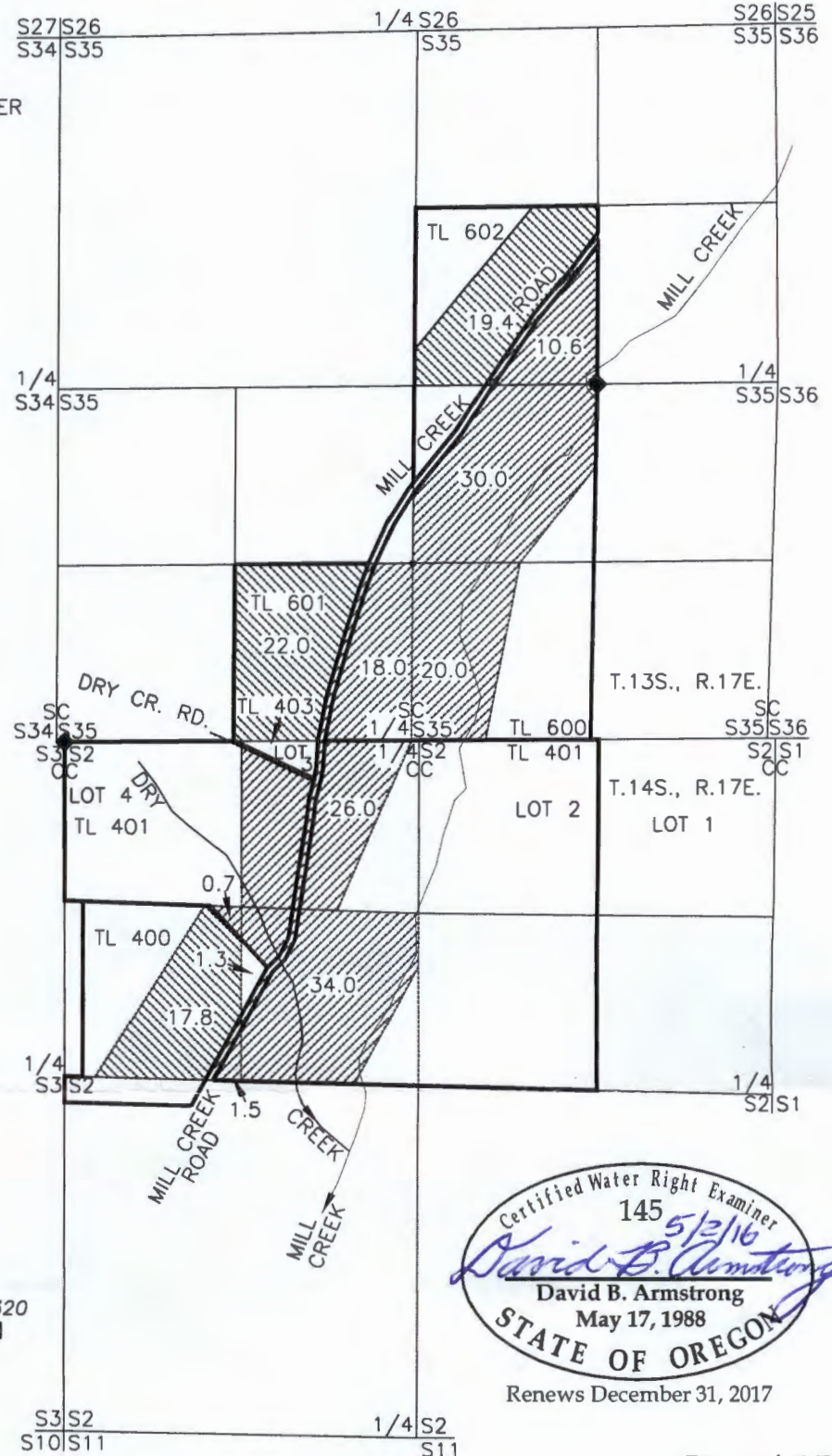

SCALE

1" = 1320'

MAY 2, 2016

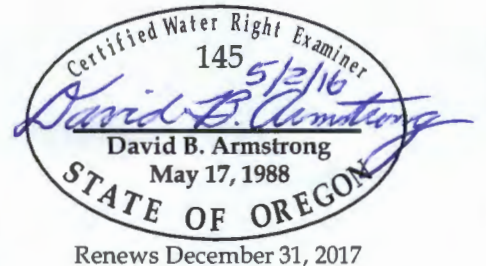

T-12173



SURVEY NOTE

THE PREPARATION OF THIS MAP IS FOR THE PURPOSE OF IDENTIFYING THE LOCATION OF THE WATER RIGHT ONLY AND HAS NO INTENT TO PROVIDE DIMENSIONS OR LOCATIONS OF PROPERTY OWNERSHIP LINES.

SHEET 3 OF 3
 DRG. NO. 07-3683.DWG

W.O. 15-4616

TRANSFER MAP TO ADD ADDITIONAL POINTS OF DIVERSION ON MILL CREEK IN SEC. 35, T.13S. R.17E. AND IN SEC. 2, T.14S., R.17E., W.M., CROOK COUNTY, OREGON

W.O. 15-4616

TAX LOT 600-13-17

TAX LOT 401-14-17

PREPARED FOR

DeBACA LAND & CATTLE, LLC
W.L. NUGENT, MANAGER
11536 PARADISE LANE
SCOTTSDALE, AZ 85255
(928)-699-0162
WLNUGENT48@YAHOO.COM

PREPARED BY

ARMSTRONG SURVEYING
& ENGINEERING, INC.
267 NE SECOND ST. STE. 100
PRINEVILLE, OR 97754
(541) 447-7791

LEGEND

- ◆ 2-1/2" ALUMINUM CAP - CORNER FORM APRIL 29, 1998
- P.O.D. ADDITIONAL POINT OF DIVERSION
- ▨ CERTIFICATE 591 FROM P.O.D. #1
- ▩ CERTIFICATE 591 FROM P.O.D. #1, P.O.D. #2 AND P.O.D. #3

POINTS OF DIVERSION

- P.O.D. #1
NW1/4 SE1/4 SEC. 35
35' SOUTH & 80' WEST
FROM NE COR. NW1/4 SE1/4
- P.O.D. #2
GOV. LOT 2 SEC. 2
2010' SOUTH & 2390' EAST
FROM NW COR. SEC. 2
- P.O.D. #3
GOV. LOT 4 SEC. 2
215' SOUTH & 520' EAST
FROM NW COR. SEC. 2
- P.O.D. #4
C. 591 RECORD
JONES & FULLER DITCH
NW1/4 NW1/4 SEC. 36, T.13S.,
R.17E., W.M. 800' EAST OF THE NW
COR. OF SEC. 36

RECEIVED BY OWRD

OCT 05 2015

SALEM, OR



SCALE

1" = 1320'

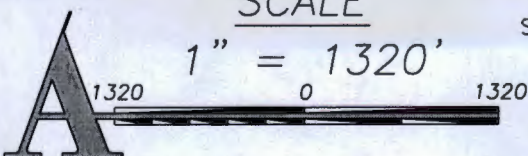

SEPTEMBER 2, 2015

SURVEY NOTE

THE PREPARATION OF THIS MAP IS FOR THE PURPOSE OF IDENTIFYING THE LOCATION OF THE WATER RIGHT ONLY AND HAS NO INTENT TO PROVIDE DIMENSIONS OR LOCATIONS OF PROPERTY OWNERSHIP LINES.

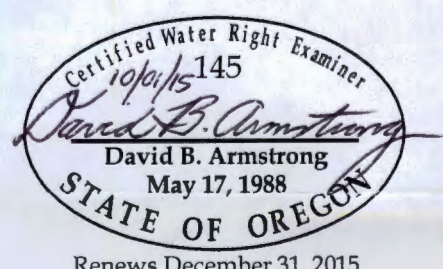
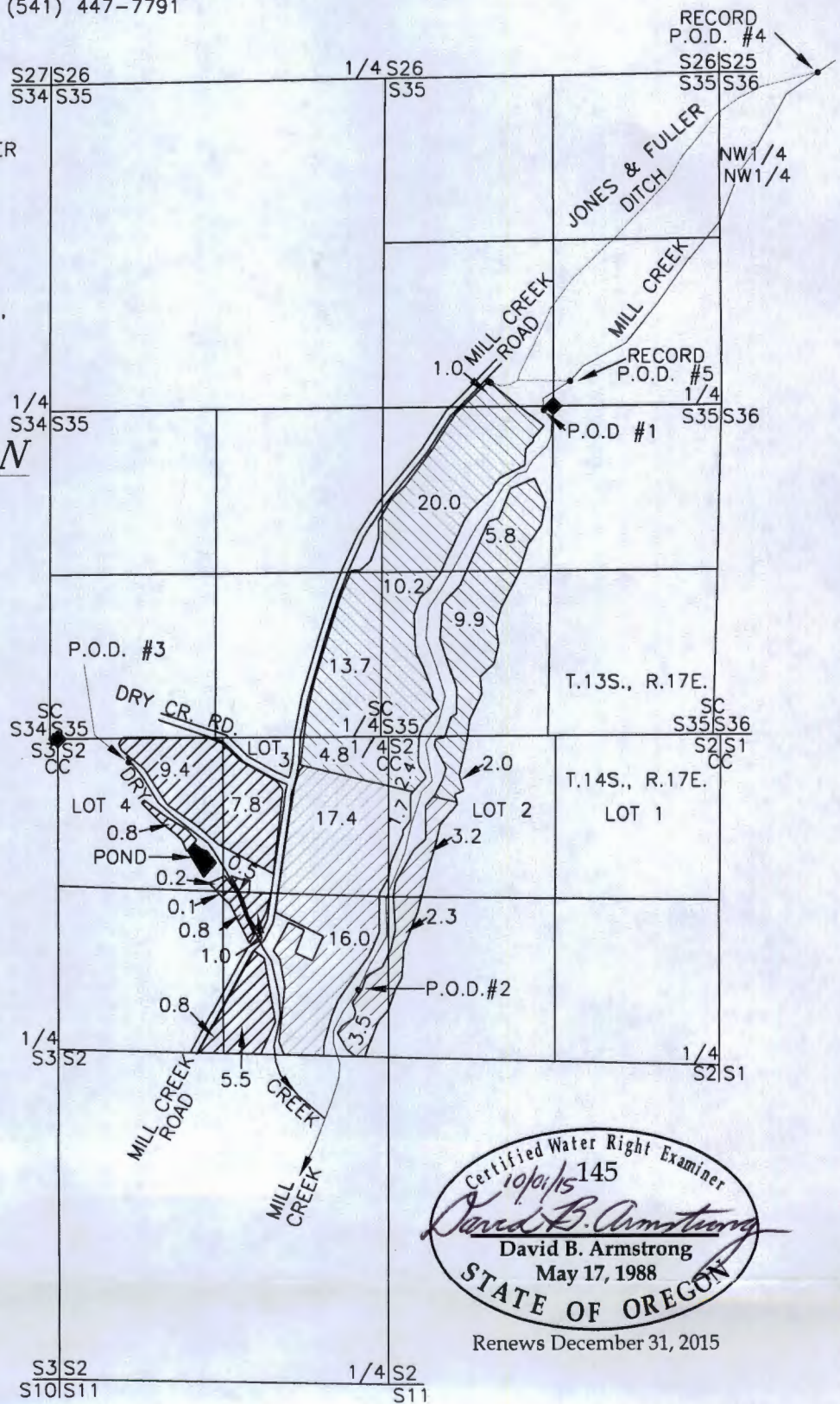

Renevs December 31, 2015



SHEET 1 OF 2
DRG. NO. 07-3683.DWG

T 12173 W.O. 15-4616