

T.13S., R.32E.

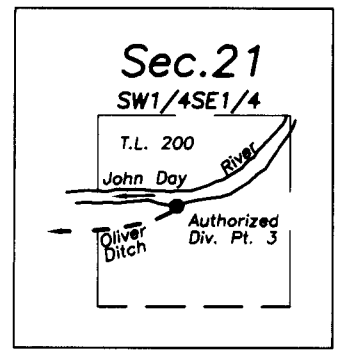

Authorized Div. Pt. 1 is 230' N. and 10' E. of the S1/4 Cor. Sec. 20 - T-6167  
 Authorized Div. Pt. 2 (Oliver Ditch N. side) is 950' N. and 500' E. of the SW Cor. Sec. 21 - T-6710  
 Authorized Div. Pt. 3 (Oliver Ditch S. side) is 900' N. and 1950' W of the SE Cor. Sec. 21 - S.O., V.13, P.95  
 Authorized Div. Pt. 4 is in the NE1/4NE1/4 Sec. 30 - Per Adjudication Map - C-64330  
 Additional Div. Pt. is 330' N. and 25' W. of the S1/4 Cor. Sec. 20

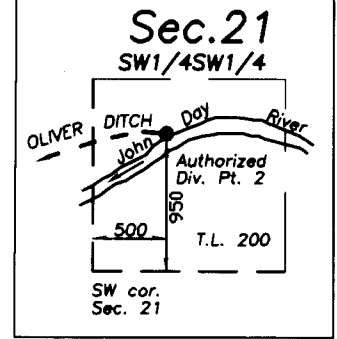
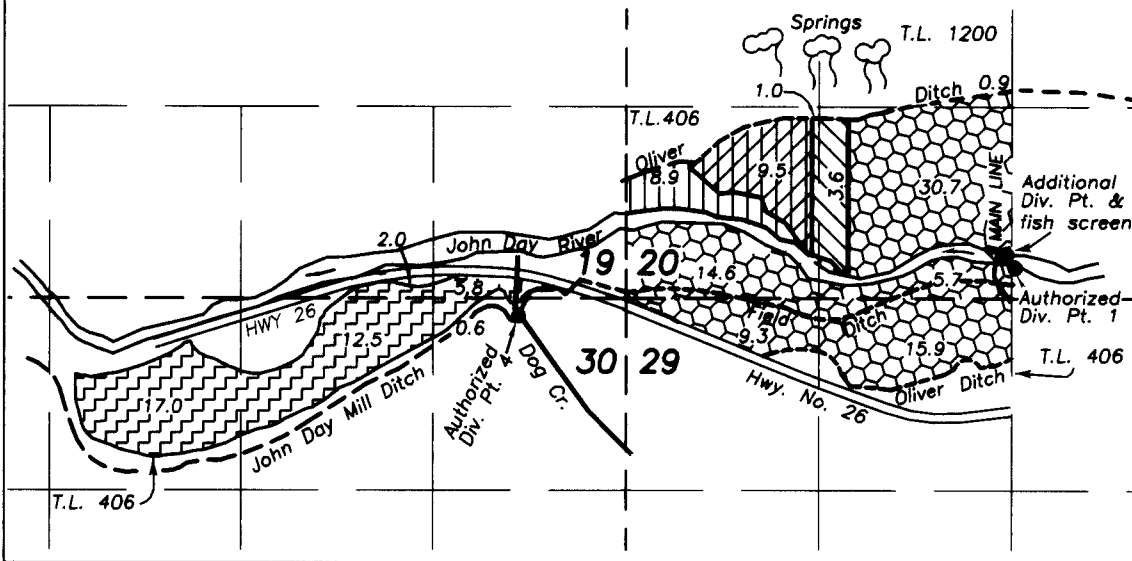
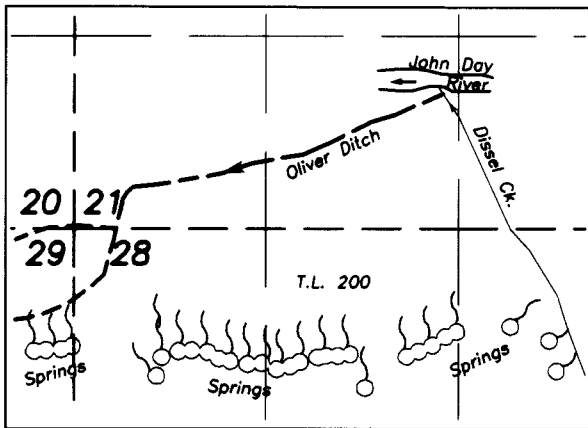

**FINAL PROOF SURVEY**  
**UNDER TRANSFER NO. T-9564**  
 FOR ADDITIONAL POINT OF DIVERSION  
 IN NAME OF  
**BILL AND JEAN McNEIL**  
 BY

**ROBERT D. BAGETT**  
 BAGETT-GRIFFITH & BLACKMAN  
 P.O. BOX 476  
 JOHN DAY, OR. 97845  
 (541) 575-1251





**RECEIVED**

MAR 21 2008

SEPTEMBER 28, 2007

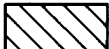
**CURRENT PLACE OF USE**  
**& ADDITIONAL P.O.D. - ALL LANDS**

WATER RESOURCES DEPT  
 SALEM, OREGON

-  C-67940 Primary Dissel Cr. & Springs 1868
-  C-80048 Primary John Day Riv. 1880  
 C-67940 Primary Dissel Cr. & Springs 1868
-  C-67940 Primary Dissel Cr. & Springs 1868  
 C-80047 Supplemental John Day Riv. 1983
-  C-67940 Primary John Day Riv., Dissel Cr. and Springs 1868
-  C-64330 John Day Riv. & Dog Cr. 1870

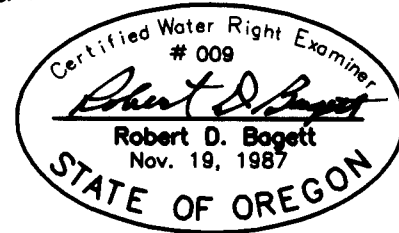

NOTE: THE PREPARATION OF THIS MAP WAS FOR THE PURPOSE OF IDENTIFYING THE LOCATION OF THE PROPOSED WATER RIGHT AND HAS NO INTENT TO PROVIDE DIMENSIONS OR LOCATION OF PROPERTY OWNERSHIP LINES.