

CLAIM OF BENEFICIAL USE MAP  
 FOR  
 DUANE AND ANN CUMMINS  
 SECTION 32 TOWNSHIP 25 SOUTH RANGE 15 EAST,  
 LAKE COUNTY, OREGON

REVISION	BY

**ANDERSON ENGINEERING  
 AND SURVEYING, INC.**  
 P.O. BOX 28  
 LAKEVIEW, OREGON 97630  
 (541) 947-4407  
 FAX 947-2321

FOR:  
 DUANE & ANN CUMMINS  
 661 EAST D ST.  
 CULVER, OR. 97734  
 (541) 546-9206

**CLAIM OF BENEFICIAL USE  
 TRANSFER NO. T-10310**

DATE:	NOV. 2007
SCALE:	1"=1320'
DWG. BY:	J.E.H.
JOB:	T-10310
FILE:	2007-172
SHEET:	1 OF 1

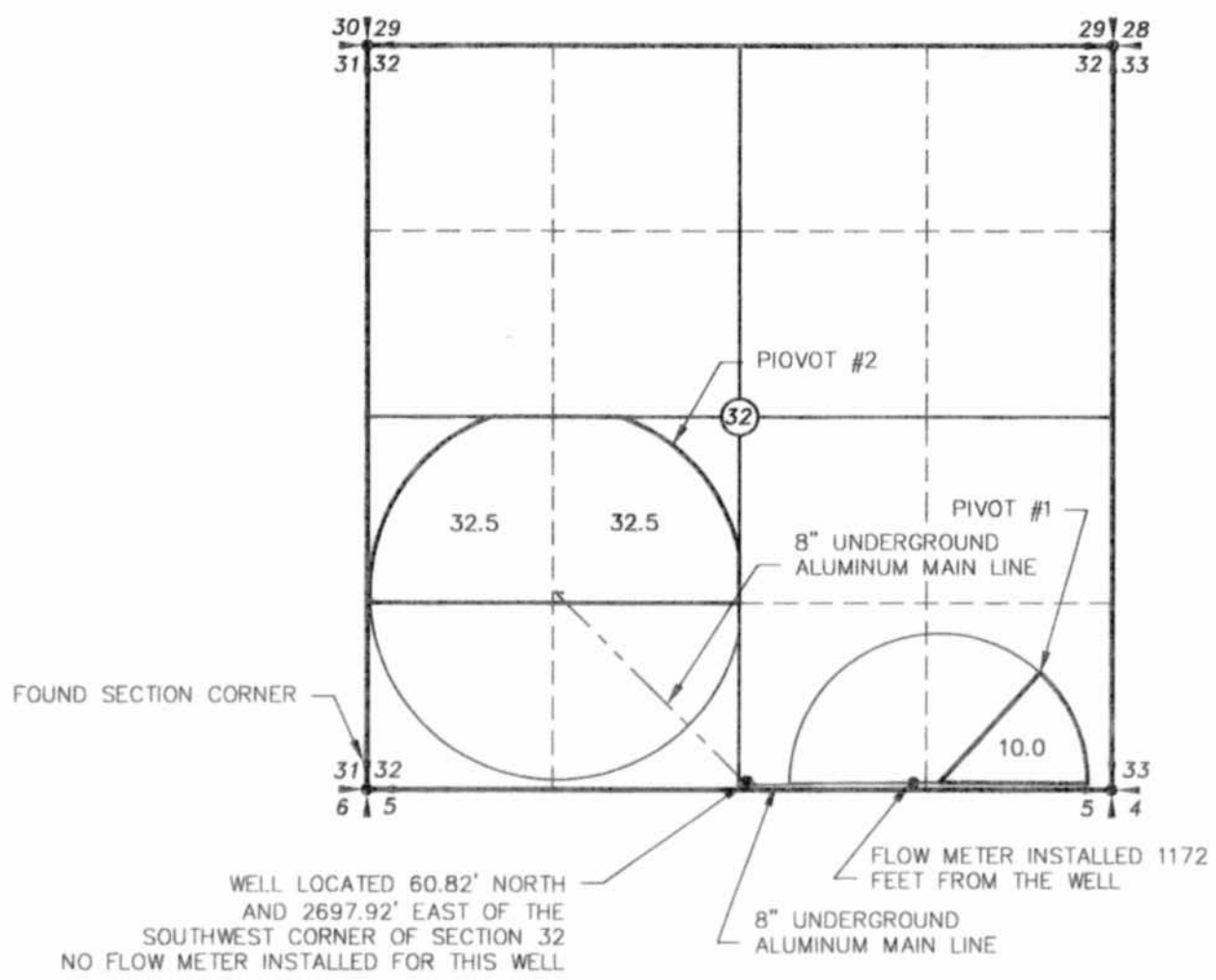

**RECEIVED**  
 JAN 23 2008  
 WATER RESOURCES DEPT  
 SALEM, OREGON

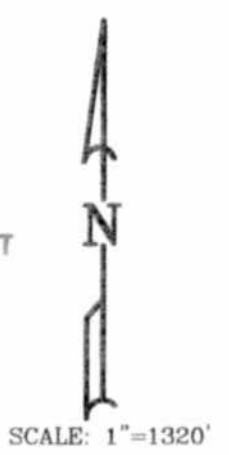

- LEGEND**
- SECTION LINE
  - 1/4 SECTION LINE
  - - - 1/16 SECTION LINE
  - - - IRRIGATION MAIN LINE
  - - - WHEEL LINE
  - IRRIGATED AREA OF TRANSFER T-10310
  - IRRIGATED AREA NOT PART OF T-10310

TRANSFER NO. T-10310

NOTE:  
 PREPARATION OF THIS MAP IS FOR IDENTIFYING PROPOSED  
 WATER RIGHTS ONLY. IT HAS NO INTENT TO PROVIDE  
 LOCATIONS OR DIMENSIONS OF PROPERTY BOUNDARIES.

**COBU MAP # 0319**