

CITY OF MOSIER

WASCO COUNTY, OREGON

T2N, R11 & 12 E, WM

SCALE: 1" = 1320'

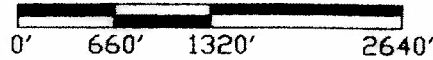

LEGEND

- CITY LIMITS LINE
- EXISTING WATERMAIN
- WATER SERVICE AREA

- WELL #3, 220' N. & 1335' W. FROM THE E1/4 COR., SEC. 12
- WELL #4, 1222' S. & 1398' W. FROM THE NE COR., SEC. 12

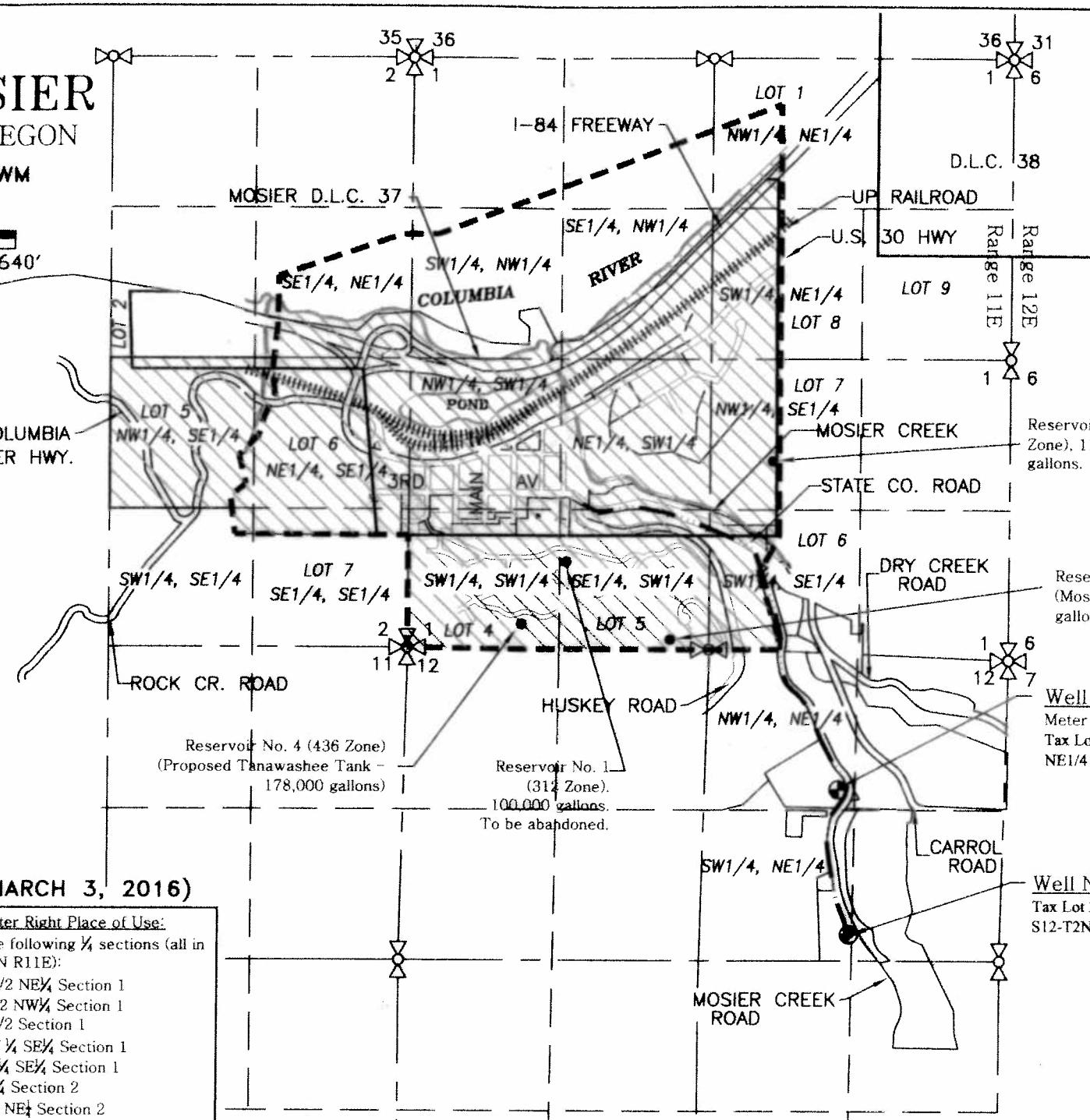

Reservoir No. 2 (400 Zone). 115,000 gallons.

RECEIVED BY OWRD

APR 28 2016

SALEM, OR

Reservoir No. 3 (600 Zone) (Mosier Bluffs Tank - 52,000 gallons)

Reservoir No. 4 (436 Zone) (Proposed Tanawashee Tank - 178,000 gallons)

Reservoir No. 1 (312 Zone). 100,000 gallons. To be abandoned.

Well No. 4
Meter is 3' from well
Tax Lot 400 NW1/4 NE1/4 S12-T2N-R11E

Well No. 3
Tax Lot 300 SE1/4 NE1/4 S12-T2N-R11E



EXPIRES: 06/30/2016

NOTE: "THIS MAP IS NOT INTENDED TO PROVIDE LEGAL DIMENSIONS OR LOCATIONS OF PROPERTY OWNERSHIP LINES."



W.O. #12765_TEC.2008.COBUMAP.DWG

APRIL 29, 2009 (AMENDED MARCH 3, 2016)

<p>MOSIER WATER SYSTEM CLAIM OF BENEFICIAL USE MAP</p> <p>APPLICATION No. G-5524 PERMIT No. G-5410</p>	<p><u>Water Right Place of Use:</u> The following 1/4 sections (all in T2N R11E):</p> <p>W1/2 NE1/4 Section 1 S1/2 NW1/4 Section 1 W1/2 Section 1 NW 1/4 SE1/4 Section 1 SW1/4 SE1/4 Section 1 SE1/4 Section 2 SE1/4 NE1/4 Section 2</p>
--	--

JOHN GRIM & ASSOCIATES
Civil Engineering Consultants

Date: 12/03/08
2008 COBU MAP
Scale: 1" = 1320'