

32 33 33 34 T38S
5 4 4 3 T39S

MAP TO ACCOMPANY FINAL PROOF

FOR THE TOWN OF LAKEVIEW

TOWNSHIP 39 SOUTH RANGE 20 EAST,
WILLAMETTE MERIDIAN, LAKEVIEW, OREGON

RECEIVED

MAR 18 2010

WATER RESOURCES DEPT
SALEM, OREGON

LEGEND

- SECTION LINE
- 1/4 SECTION LINE
- - - 1/16 SECTION LINE
- PLACE OF USE - 3200 ACRES

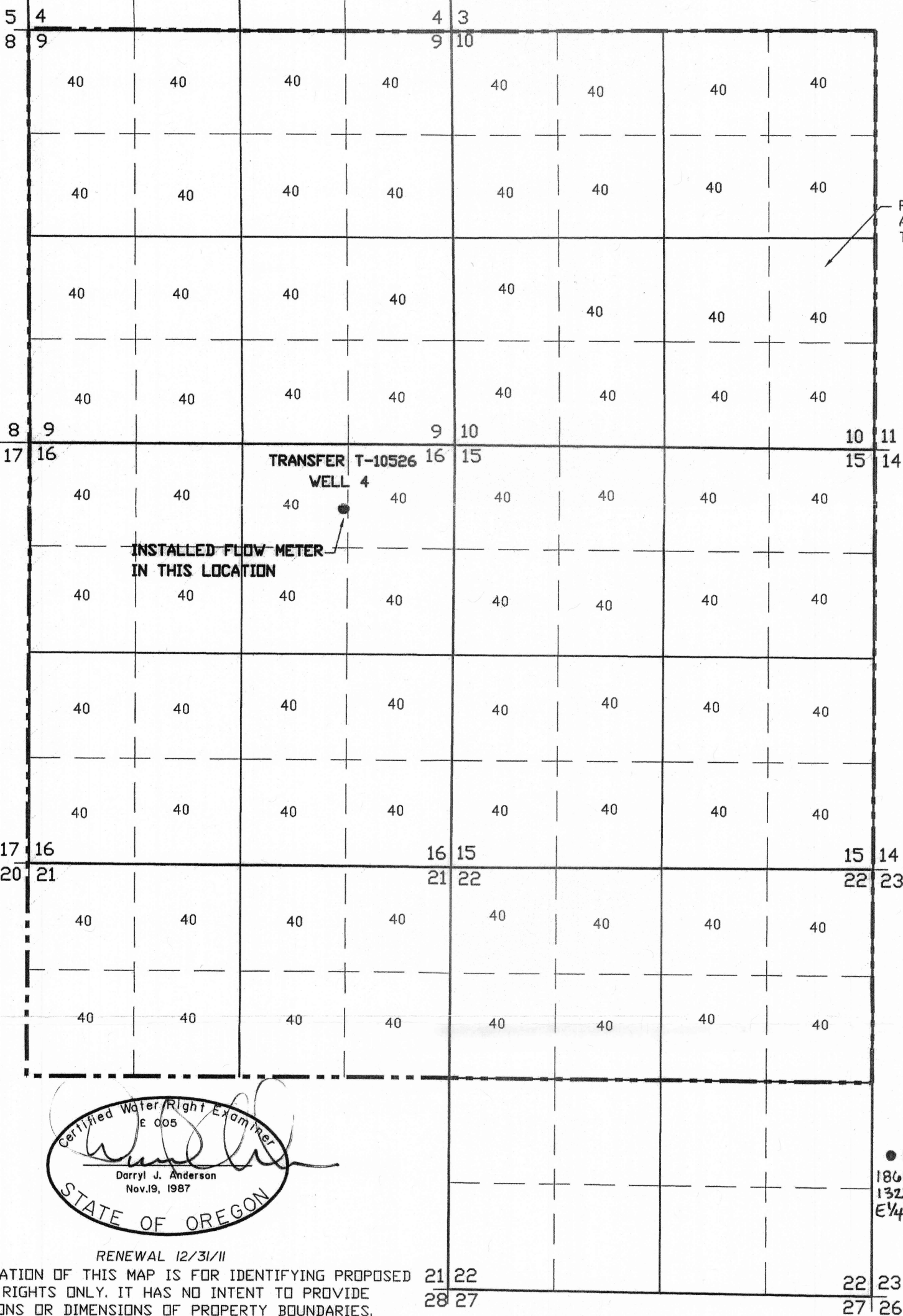

FULL SERVICE
AREA FOR
TOWN OF
LAKEVIEW

INSTALLED FLOW METER
IN THIS LOCATION

TRANSFER T-10526
WELL 4



SCALE: 1"=1320'

● Point of Appropriation
1861.35 Feet North and
1327.62 Feet West From
E 1/4 Corner, Section 16

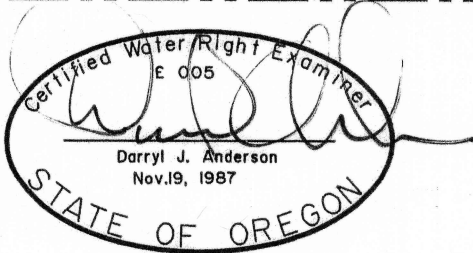

RENEWAL 12/31/11

PREPARATION OF THIS MAP IS FOR IDENTIFYING PROPOSED WATER RIGHTS ONLY. IT HAS NO INTENT TO PROVIDE LOCATIONS OR DIMENSIONS OF PROPERTY BOUNDARIES.

DATE: 1-22-10	FOR: TOWN OF LAKEVIEW 525 N 1ST STREET LAKEVIEW OR. 97630 (541)947-2029		ANDERSON ENGINEERING AND SURVEYING, INC. P.O. BOX 28 LAKEVIEW, OREGON 97630 (541) 947-4407 FAX: 947-2321	REVISION
SCALE: 1"=1320'	FINAL PROOF MAP T-10526 TRANSFER LAKEVIEW OREGON		BY	

has been revised by WRD to reflect the measured distance of the PDA. 11/5/10 WRD 4-28-16