

RECEIVED

JUN 19 1996

WATER RESOURCES DEPT.  
SALEM, OREGON



SCALE 1" = 1320'

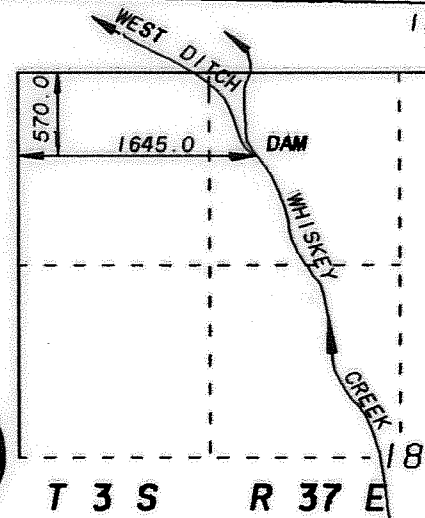
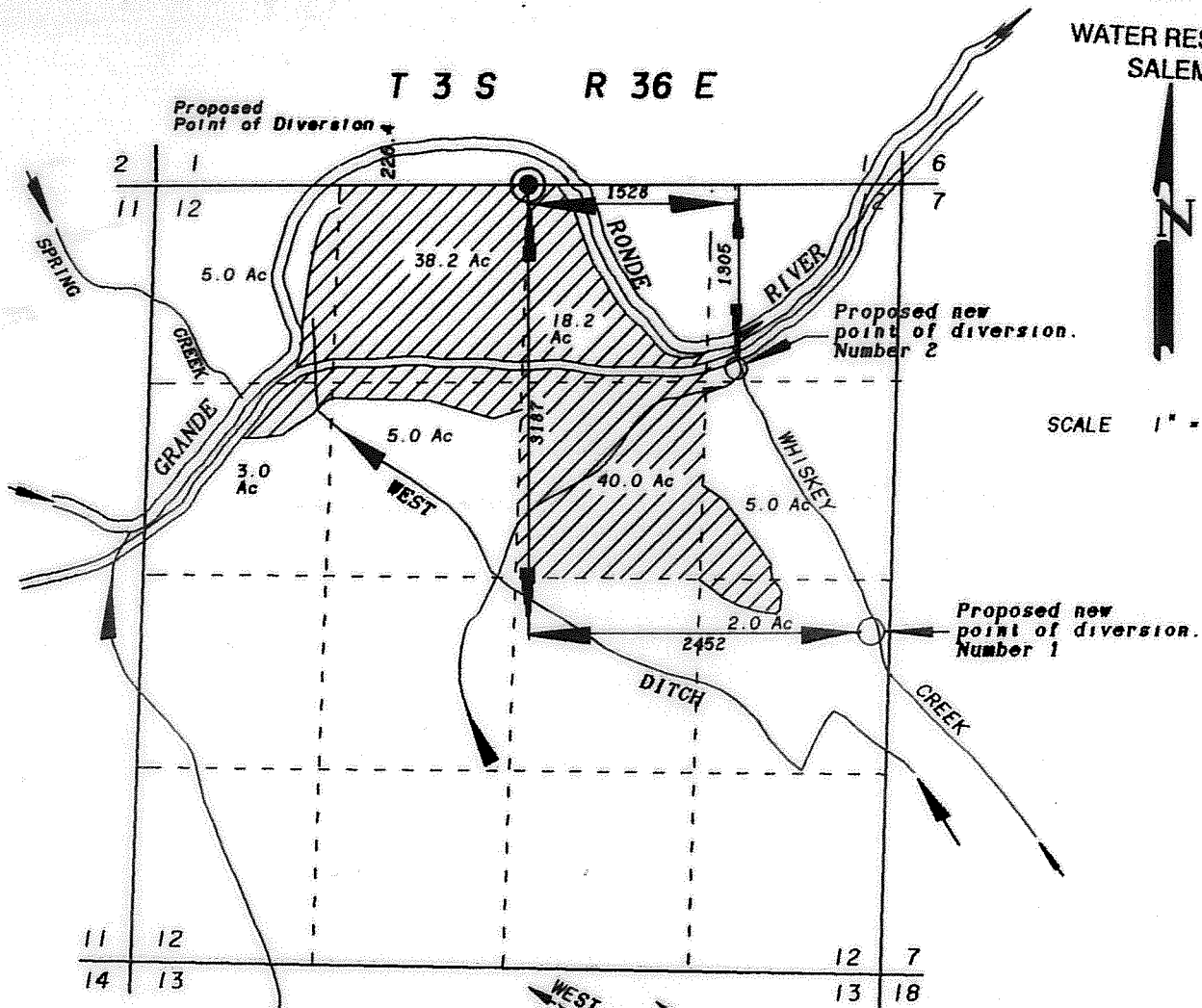

**AUTHORIZED POINT OF DIVERSION**

**APPLICATION MAP FOR CHANGE OF POINT OF DIVERSION**

FOR  
**DON AND PAT HAMPTON**

BY  
**BAGETT - GRIFFITH & BLACKMAN**  
2006 ADAMS AVENUE  
LAGRANDE, OREGON 97850

JUNE 13, 1996

APPLICATION NO. \_\_\_\_\_

PERMIT NUMBER \_\_\_\_\_

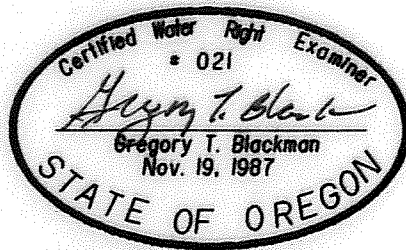

NOTE: The preparation of this map was for the purpose of identifying the location of the proposed water right and has no intent to provide dimensions or location of property ownership lines. Location information shown hereon was furnished by the applicant.

RECEIVED

SEP 21 1999

WATER RESOURCES DEPT.  
SALEM, OREGON



SCALE 1" = 1320'

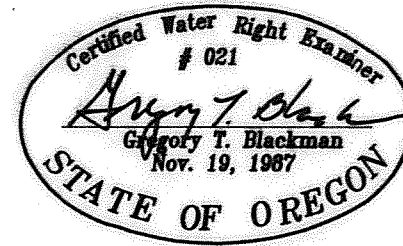
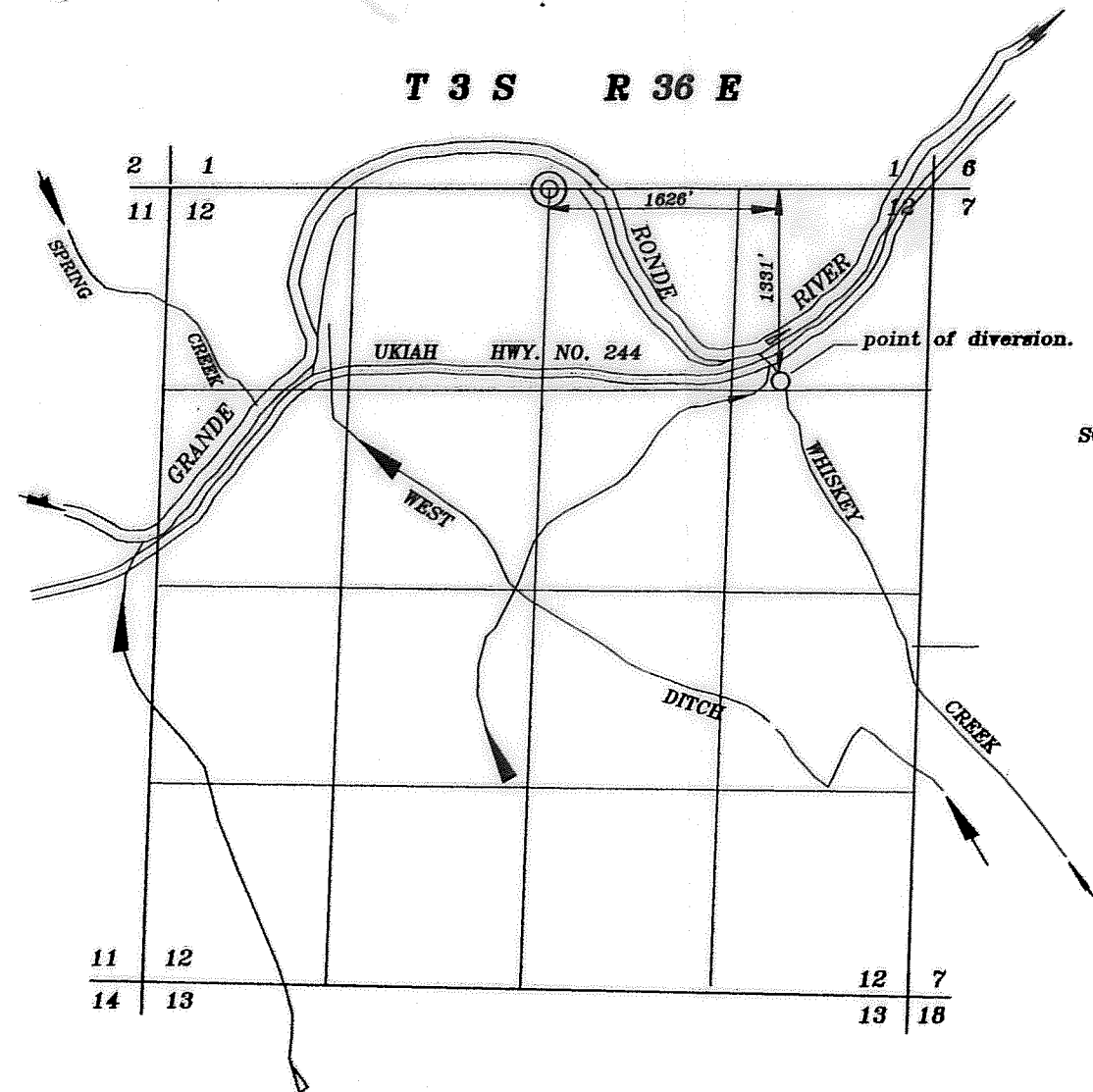

NOTE: The preparation of this map was for the purpose of identifying the location of the proposed water right and has no intent to provide dimensions or location of property ownership lines. Location information shown hereon was furnished by the applicant.

**FINAL PROOF MAP FOR A CHANGE OF POINT OF DIVERSION**

FOR  
**DON AND PAT HAMPTON**

BY  
**BAGETT - GRIFFITH & BLACKMAN**  
2006 ADAMS AVENUE  
LAGRANDE, OREGON 97850

SEPTEMBER 1, 1999

APPLICATION NO. T-7470

PERMIT NUMBER \_\_\_\_\_