

PLOTTED: 10 Nov 2008, 12:59pm, crogers

CLAIM OF BENEFICIAL USE MAP

LeAnne and Wallace Kropf
18319 Fryrear Ranch Road
Bend, Oregon 97701

Permit No. G-12705
Application T-10195

TOWNSHIP 15 SOUTH, RANGE 11 EAST, W.M.
SECTION 33 SE/NE



1" = 400'
SCALE

CAD FILE: U:\CROgers\112000K\DWG\Files\Kaczmarek\Water\ LAYOUT: Layout1

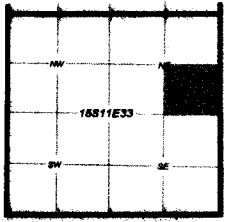
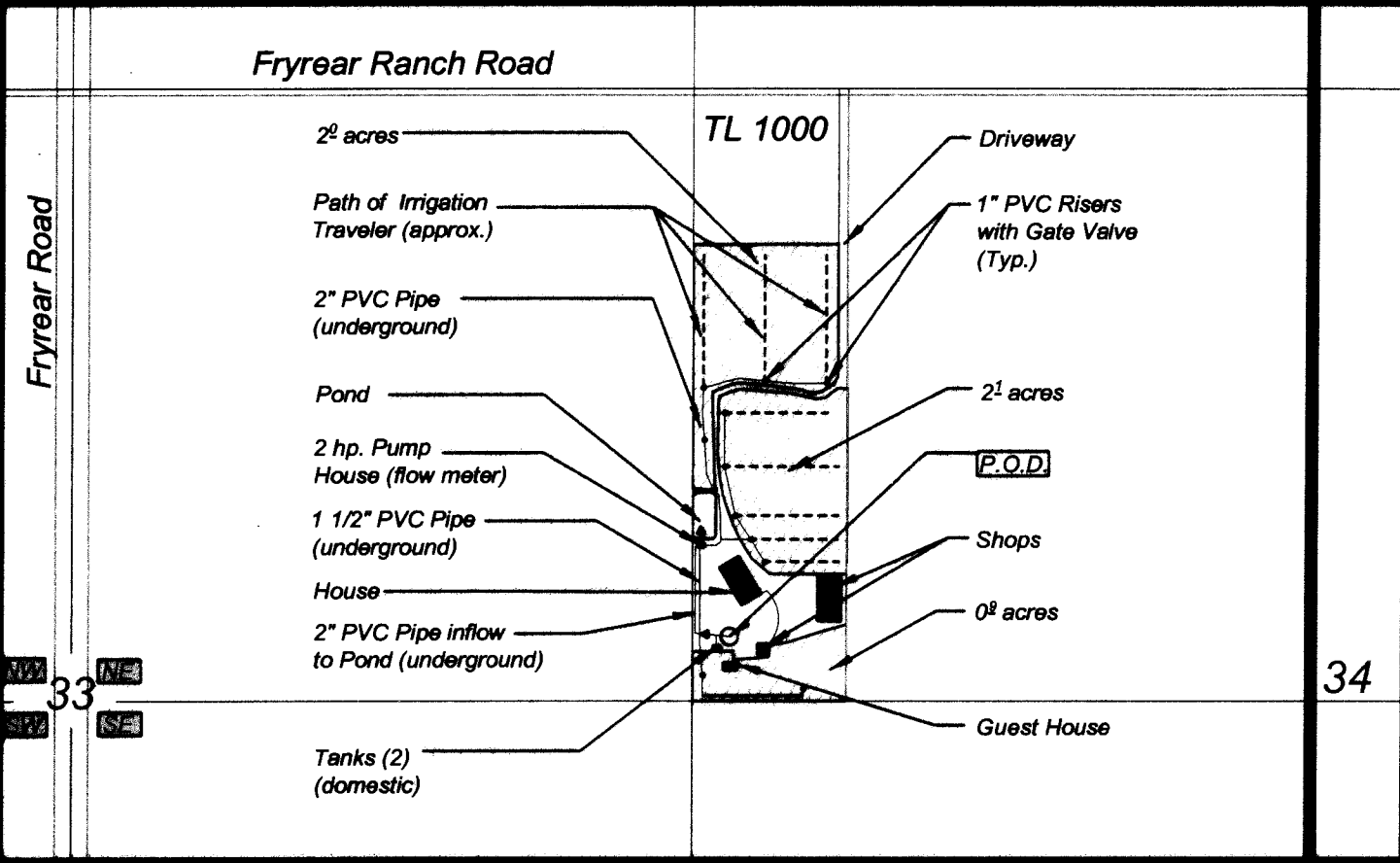

PLSS Locator Map

POINT OF DIVERSION LOCATION:
2500' south & 1400' east of the
north quarter corner of Section 33
Site Inspection - August 26, 2008

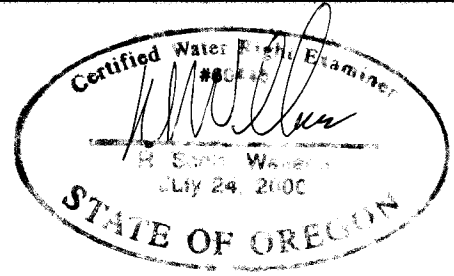

RECEIVED

DEC 17 2008

WATER RESOURCES DEPT
SALEM OREGON

EXPIRATION DATE 06/30/09

This map is for the purpose of locating
a water right only and has no intent
to provide legal dimensions or the
location of property lines.

The information included on this graphic representation has been compiled from a variety of sources and is subject to change without notice. Kleinfelder makes no representations or warranties, express or implied, as to accuracy, completeness, timeliness, or rights in the use of such information. This document is not intended for use as a land survey product nor is it designed or intended as a construction design document. The use or misuse of the information contained on this graphic representation is at the sole risk of the party using or misusing the information.

ATTACHED IMAGES: PowellButteGeo.bmp Images: rasterpkt2.jpg
BEND, OREGON

PROJECT NO.	99999 A01
DRAWN:	OCTOBER 2008
DRAWN BY:	CGR
CHECKED BY:	RSW
FILE NAME:	kropfTOrev.dwg

CLAIM OF BENEFICIAL USE MAP

KROPF WATER RIGHTS
18319 FRYREAR RANCH ROAD
BEND, OREGON

FIGURE
1