

Superseding map

WORK COPY

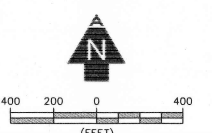
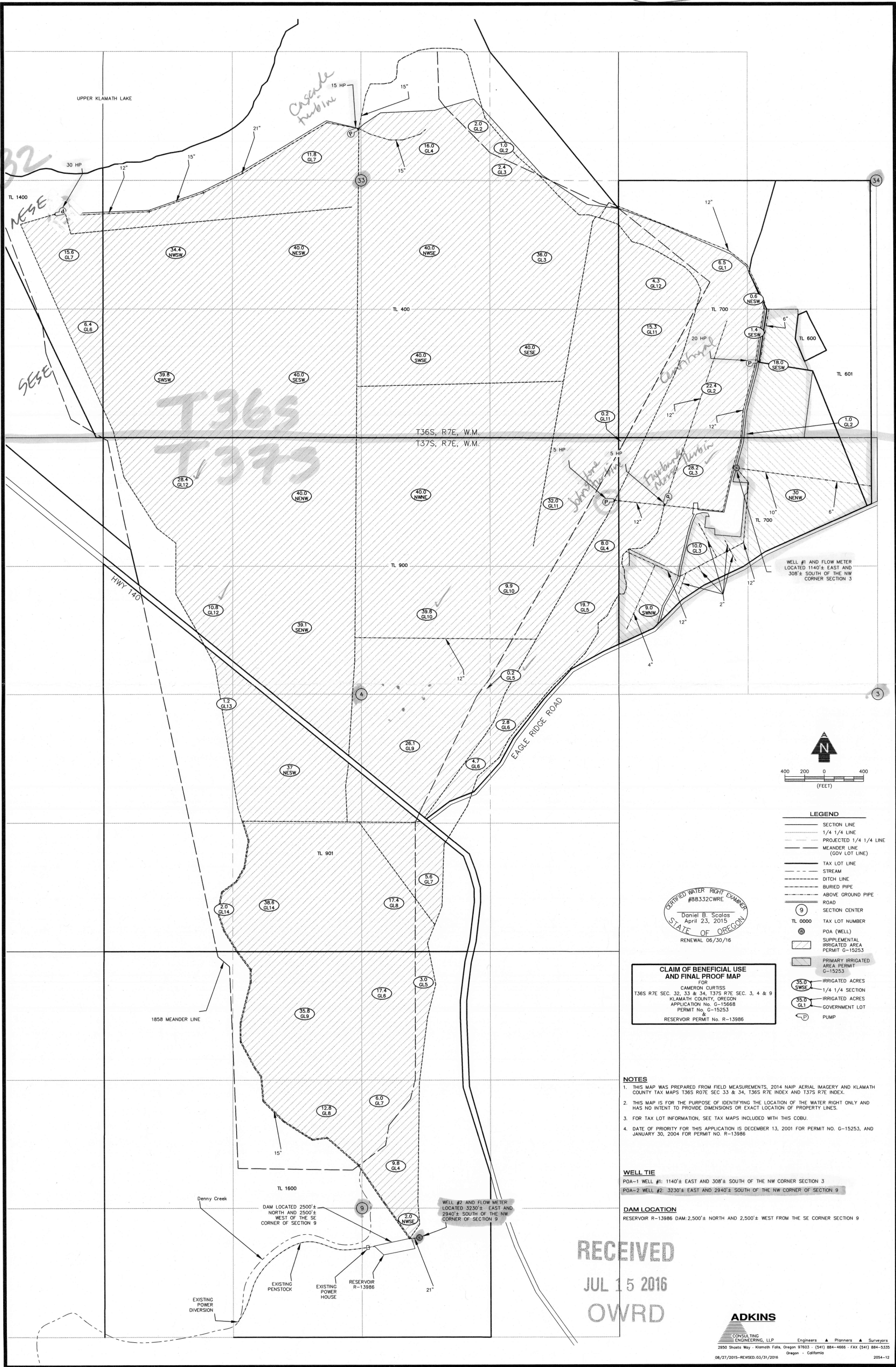

LEGEND

- SECTION LINE
- 1/4 1/4 LINE
- - - PROJECTED 1/4 1/4 LINE
- - - MEANDER LINE (GOV LOT LINE)
- TAX LOT LINE
- STREAM
- - - DITCH LINE
- - - BURIED PIPE
- - - ABOVE GROUND PIPE
- ROAD
- 9 SECTION CENTER
- TL 0000 TAX LOT NUMBER
- ⊙ POA (WELL)
- ⊙ SUPPLEMENTAL IRRIGATED AREA PERMIT G-15253
- ⊙ PRIMARY IRRIGATED AREA PERMIT G-15253
- 35.0 IRRIGATED ACRES
- 35.0 IRRIGATED ACRES 1/4 1/4 SECTION
- GL IRRIGATED ACRES
- GL1 IRRIGATED ACRES
- P GOVERNMENT LOT
- P PUMP

CERTIFIED WATER RIGHT EXAMINER
 #88332CWRE
 Daniel B. Scatas
 April 23, 2015
 STATE OF OREGON
 RENEWAL 06/30/16

CLAIM OF BENEFICIAL USE AND FINAL PROOF MAP
 FOR
 CAMERON CURTISS
 T365 R7E SEC. 32, 33 & 34, T375 R7E SEC. 3, 4 & 9
 KLAMATH COUNTY, OREGON
 APPLICATION No. G-15668
 PERMIT No. G-15253
 &
 RESERVOIR PERMIT No. R-13986

- NOTES**
1. THIS MAP WAS PREPARED FROM FIELD MEASUREMENTS, 2014 NAIP AERIAL IMAGERY AND KLAMATH COUNTY TAX MAPS T365 R7E SEC 33 & 34, T365 R7E INDEX AND T375 R7E INDEX.
 2. THIS MAP IS FOR THE PURPOSE OF IDENTIFYING THE LOCATION OF THE WATER RIGHT ONLY AND HAS NO INTENT TO PROVIDE DIMENSIONS OR EXACT LOCATION OF PROPERTY LINES.
 3. FOR TAX LOT INFORMATION, SEE TAX MAPS INCLUDED WITH THIS COBU.
 4. DATE OF PRIORITY FOR THIS APPLICATION IS DECEMBER 13, 2001 FOR PERMIT NO. G-15253, AND JANUARY 30, 2004 FOR PERMIT NO. R-13986.

WELL TIE
 POA-1 WELL #1: 1140'± EAST AND 308'± SOUTH OF THE NW CORNER SECTION 3
 POA-2 WELL #2: 3230'± EAST AND 2940'± SOUTH OF THE NW CORNER OF SECTION 9

DAM LOCATION
 RESERVOIR R-13986 DAM: 2,500'± NORTH AND 2,500'± WEST FROM THE SE CORNER SECTION 9

RECEIVED
 JUL 15 2016
 OWRD