

RECEIVED

APR 24 2003

WATER RESOURCES DEPT
SALEM, OREGON

TRANSFER APPLICATION MAP In the name of Tom DeArmond

Sections 28,29,32,33 T4S R 1 W, WM

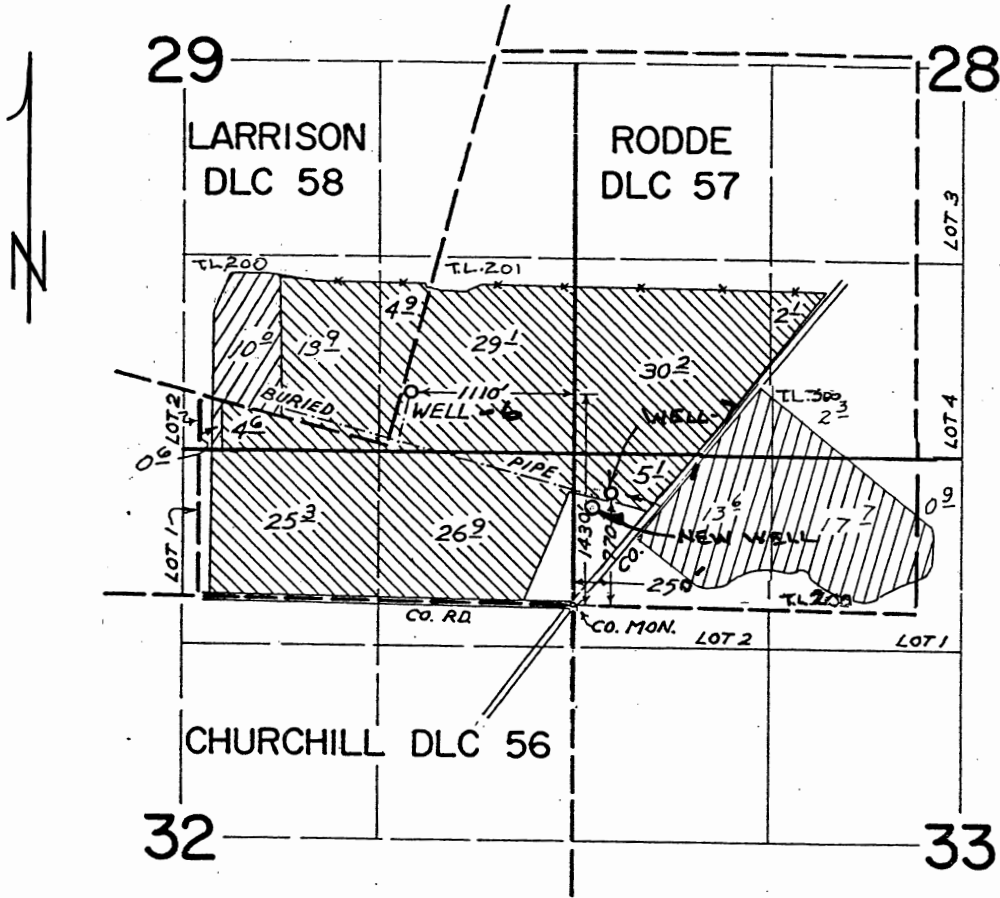

Well # 6: 1430' N and 1110' W from the NE corner DLC 56

Well # 7: 770' N and 250' E from the NE corner DLC 56

Proposed Point of Appropriation: 680' N and 100' E from the NE corner DLC 56

Scale 1" = 1320'

This map is for water right purposes only.

Don Knauer Consulting
PO Box 5416
Salem Ore 97304
503-585-8474

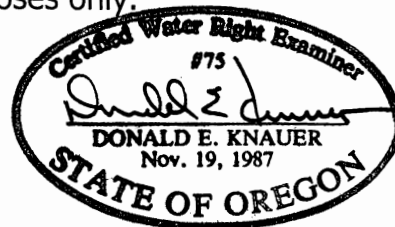

T. 9414

FINAL PROOF SURVEY MAP IN THE NAME OF
 THOMAS H. DeARMOND
 T-9414, G-15990, T-10533
 T 4 S, R 1 W, W.M. Section 29,30,31,32,33

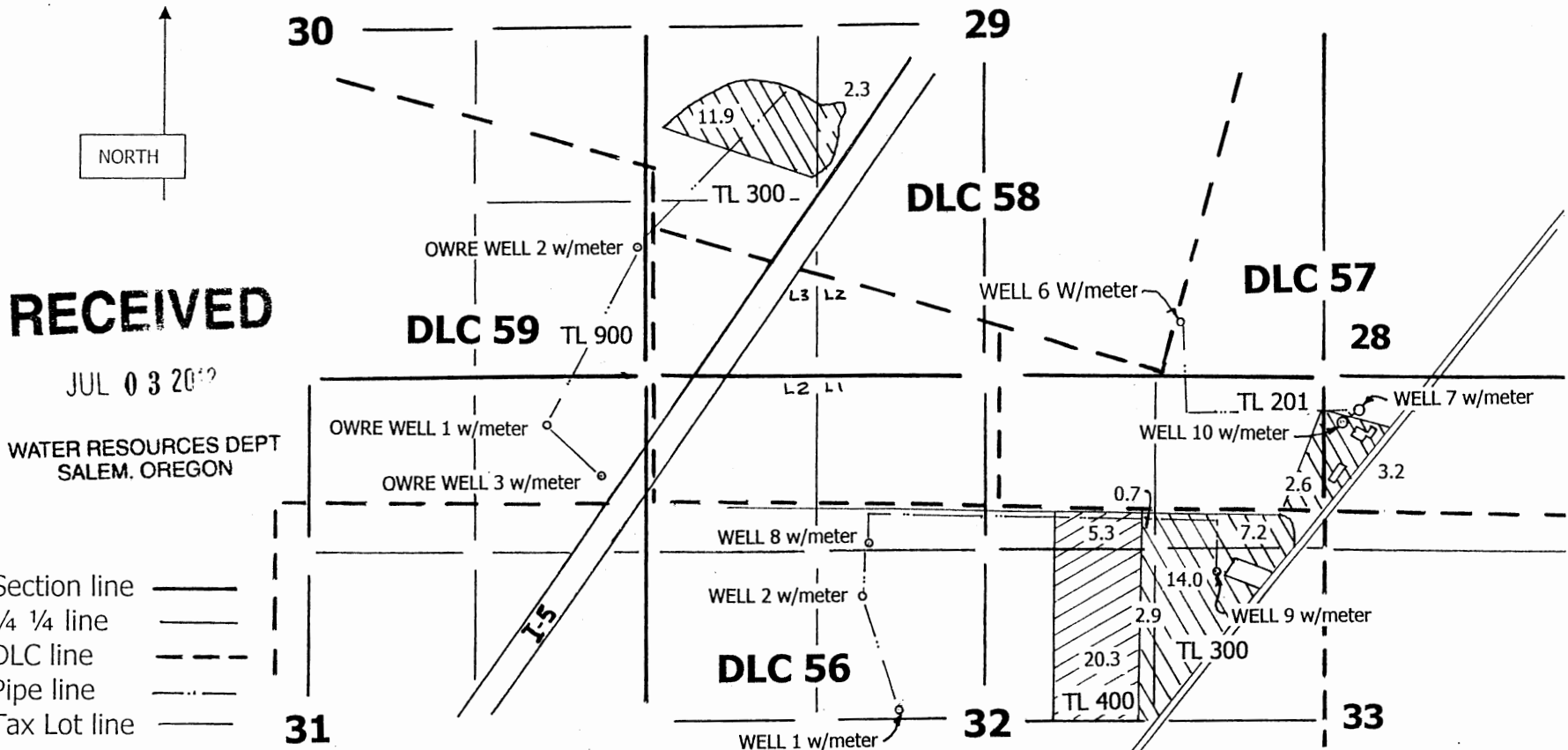

RECEIVED
 JUL 03 2012
 WATER RESOURCES DEPT
 SALEM, OREGON

- Section line ———
- 1/4 1/4 line ———
- DLC line - - - - -
- Pipe line - · - · - ·
- Tax Lot line ———

OWRE WELL 1: 607' N & 812' W, OWRE WELL 3: 220' N & 400' W both from the SE cor DLC 59, OWRE WELL 2: 1000' N & 50' W from the SE cor sec 30.
 WELL 1: 60' N & 1950' E, WELL 2: 980' N & 1650' E both from the W 1/4 cor sec 32, WELL 8: 1380' N & 920' W from the center sec 32, WELL 7: 770' N & 250' E,
 WELL 9: 540' S & 860' W, WELL 10: 680' N & 100' E, WELL 6: 1430' N & 1110' W, all from the NE cor DLC 56.

Scale 1" = 1320'

This map is not intended to provide dimensions
 or locations of property ownership lines.

Certified Water Rights Examiner
 #78
Donald E. Knauer
 DONALD E. KNAUER
 Nov. 19, 1987
 STATE OF OREGON

RENEWAL DATE: 6/30/2013