

RECEIVED BY OWRD

APR 17 2015

SALEM, OR

SWNE

35

NWSE

NESE

T22S, R9E SECTION 35, WM

DESCHUTES COUNTY, OREGON

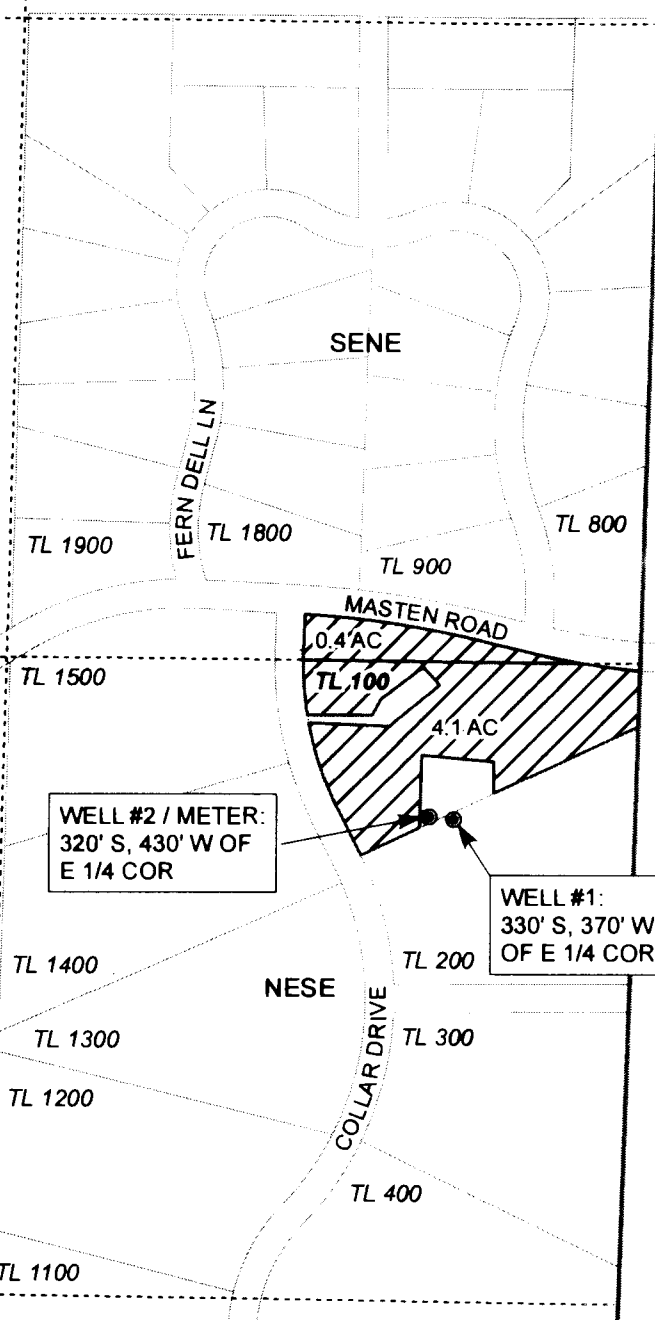
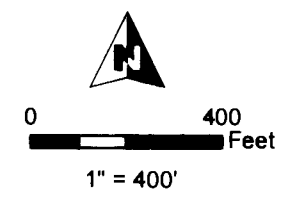

- POU Irrigation (4.5 acres)
- Section
- Quarter Quarter
- Taxlot
- Well



RENEWAL DATE 12/31/2015

CLAIM OF BENEFICIAL USE MAP
Judd

NOTE: THIS MAP IS NOT INTENDED TO
PROVIDE LEGAL DIMENSIONS OR LOCATIONS
OF PROPERTY OWNERSHIP LINES.

WATER RIGHT SERVICES, LLC
PO BOX 1830, BEND, OR 97709
CCB# 197121 www.oregonwater.us
541-389-2837 JOHNSHORT@USA.COM

TRANSFER T-11488

PROJECT #14094

DECEMBER 8, 2014