

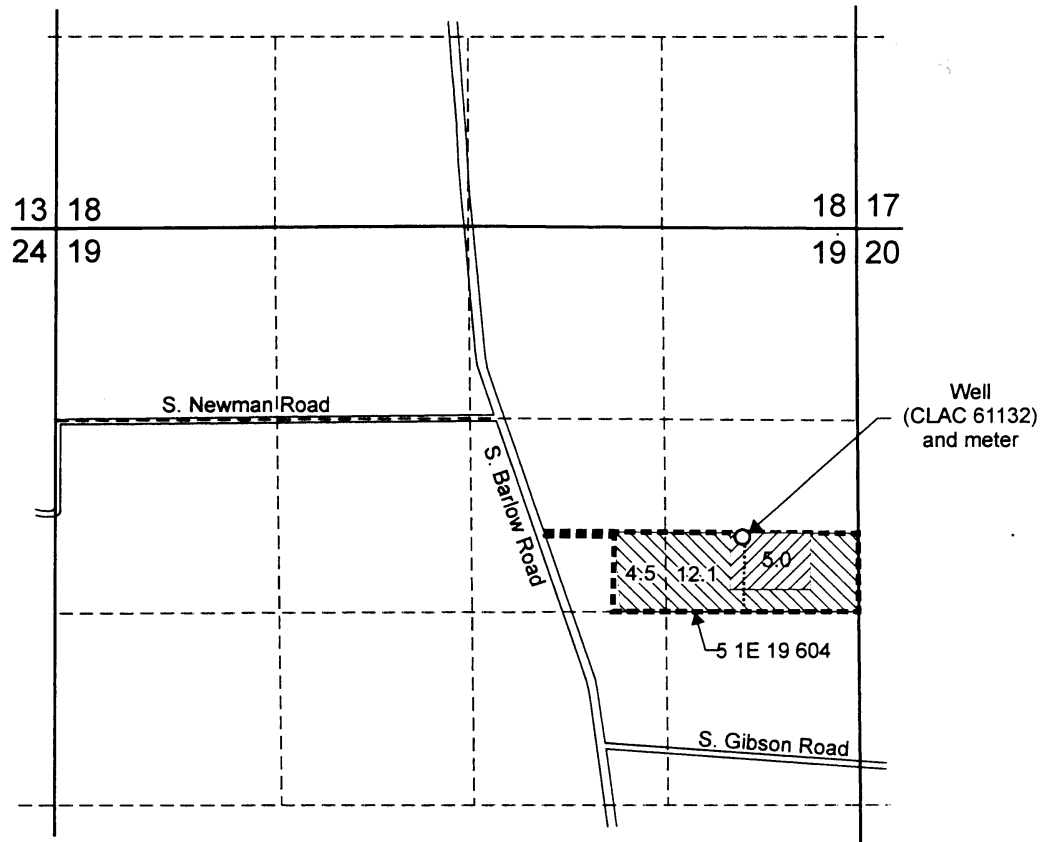



T.5S. R.1E. Section 19, W.M.



Well (CLAC 61132) is located 2,120 feet south and 770 feet west from the NE corner of Section 19.

-  Area (16.6 Acres) under Permit G-8480, formerly Certificate 51909, irrigated under T-10583.
-  Area (5.0 Acres) under Permit G-10475, formerly Certificate 66615, irrigated under T-10583.
-  Tax lot boundary
-  Irrigation mainlines

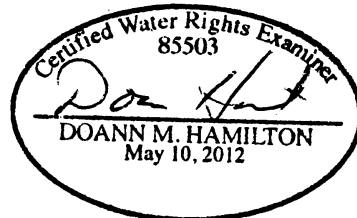

RENEWS June 30, 2015

Scale: 1" = 1,320'

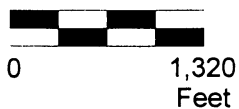

This map was prepared for the purpose of identifying the location of a water right only and is not intended to provide legal dimensions or location of property ownership lines.



Pacific Hydro-Geology Inc.

Claim of Beneficial Use Map
T-10583

Bill Rose, LLC
T.5S. R.1E. Section 19, W. M.

01/2014