

CLAIM OF BENEFICIAL USE MAP  
 IN THE NAME OF  
**PAUL ZEHR**

APPLICATION S-85984 PERMIT 54109  
 SECTION 11, T14S, R4W, W.M.  
 LINN COUNTY, OREGON  
 JULY 8, 2008

THIS MAP IS FOR THE PURPOSE OF OBTAINING A  
 WATER RIGHT AND IS NOT INTENDED TO PROVIDE  
 LEGAL DIMENSIONS FOR LOCATIONS OF PROPERTY  
 BOUNDARIES.

TAX LOT 202 OF TAX MAP 14-4W-11

- (A) NW1/4NE1/4 = 0.5 ACRES
- (B) SW1/4NE1/4 = 13.7 ACRES
- (C) SE1/4NE1/4 = 24.1 ACRES
- (D) NE1/4SE1/4 = 16.0 ACRES
- (E) NW1/4SE1/4 = 5.5 ACRES

TOTAL 59.8 ACRES TO IRRIGATE

- POINT OF DIVERSION
- 1/4 1/4 SECTION LINE
- MUDDY CREEK

SCALE: 1" = 1320'

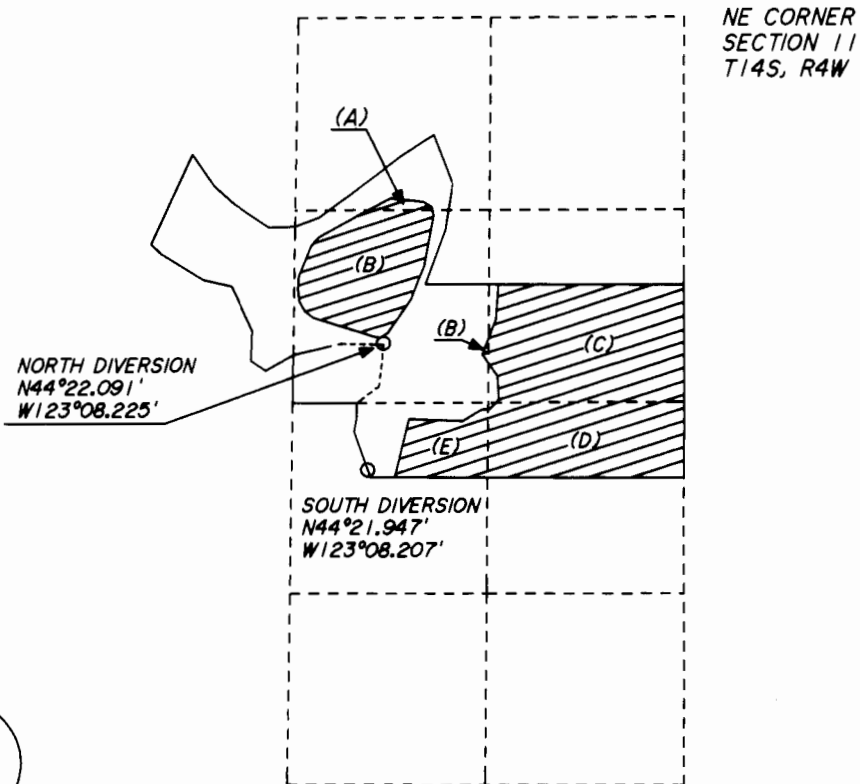

NOTE:  
 THE WATER METER IS LOCATED ON THE  
 INTAKE PIPE AT THE POINTS OF DIVERSION.

RECEIVED  
 JUL 21 2008  
 WATER RESOURCES DEPT  
 SALEM, OREGON