

RESERVOIR LOCATION

T. 36S., R. 1E., SECTION 6

SMARTMAP

JACKSON COUNTY GEOGRAPHIC INFORMATION SYSTEM

App. No. R84319  
Per. No. R-12898

WETLANDS/YES  
BROWNSBORO/  
EAGLE POINT

APPLICANT:  
THOMPSON  
36-1E-(06) TL 1700  
1999-388-PA

WATER RESOURCES DEPT  
SALEM, OREGON

JAN 07 2000

RECEIVED

- Wetlands
- Wetlands
- Wetlands
- No digital data

0 500 1000 Feet

1" = 1000 feet



This map is based on a digital database compiled by Jackson County from a variety of sources. Jackson County cannot accept responsibility for errors, omissions or positional accuracy. There are no warranties, expressed or implied.

Plot date: Aug 2, 1998, n

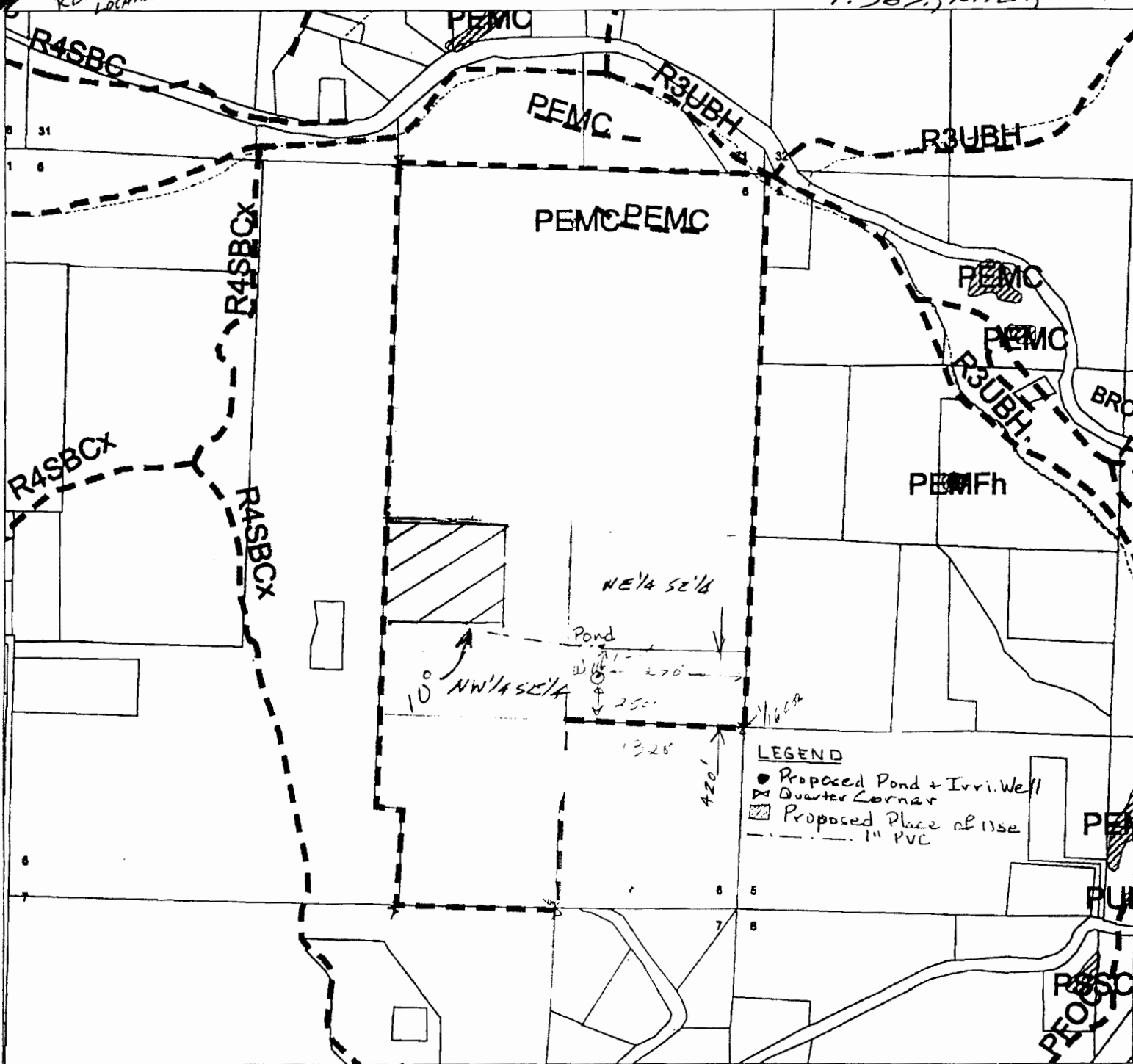

LEGEND

- Proposed Pond + Irrig. Well
- Quarter Corner
- Proposed Place of Use
- 1" PVC

RESERVOIR  
LOCATION

App. No. R-84319  
Per. No. R-12898

T. 36 N., R. 12 E., Sec. 6

1"=1320'

NW 1/4 SE 1/4, NE 1/4 SE 1/4  
35 IE 32 T.L. 1700

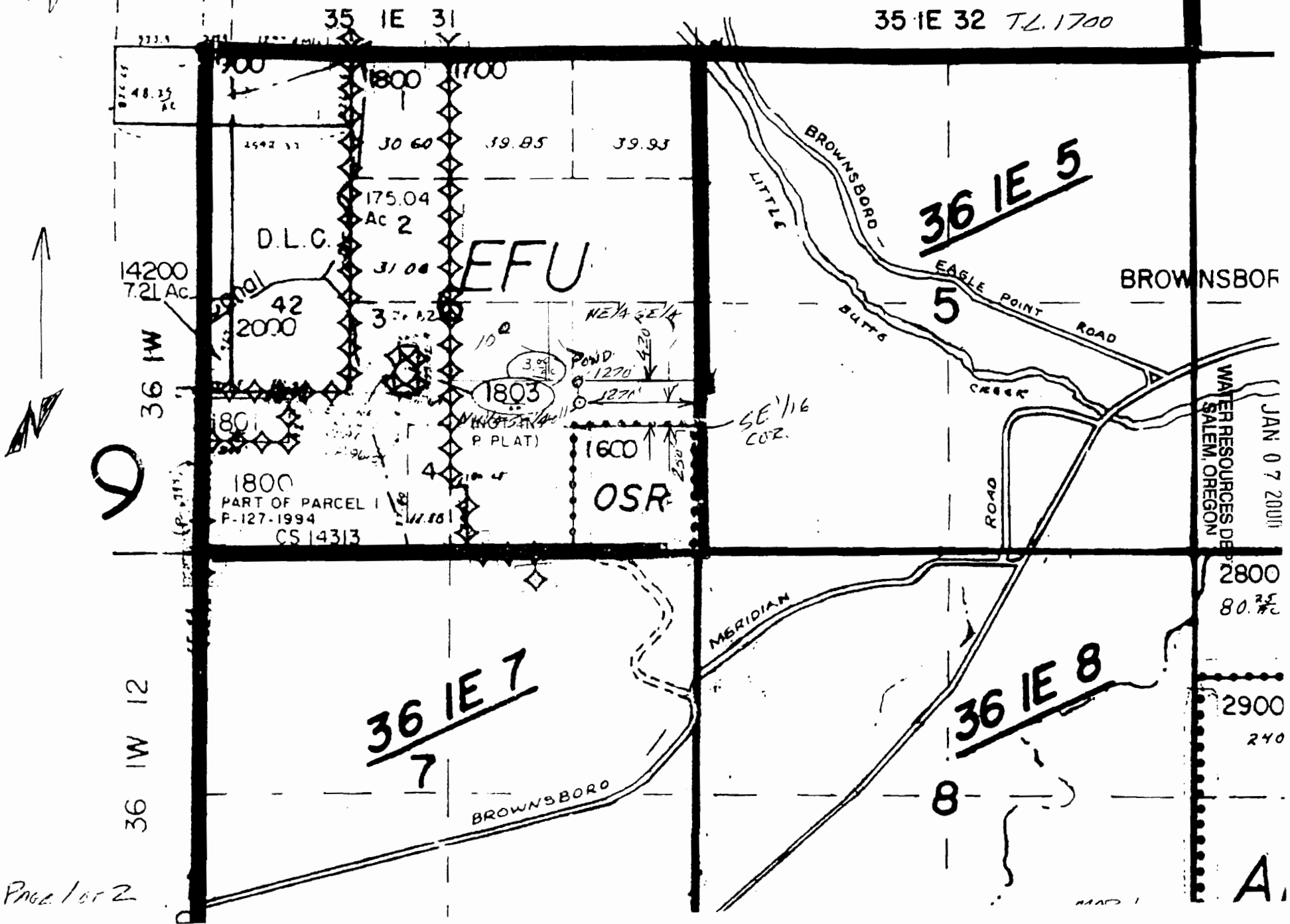

RECEIVED

JAN 07 2011

WATER RESOURCES DEPT  
SALEM, OREGON

2800  
80.35

2900  
240

A