

T.13S., R.31E., W.M.,

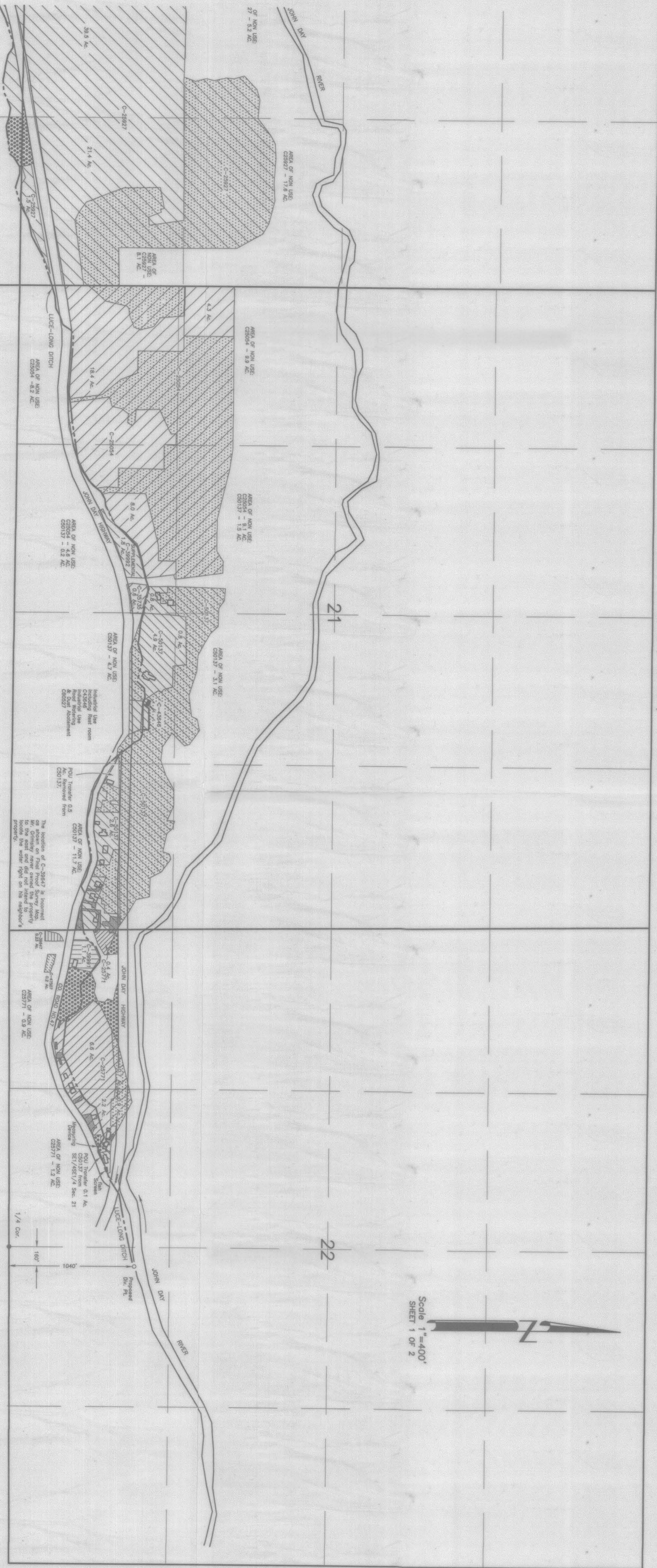

FINAL PROOF SURVEY  
 UNDER  
 APPLICATION T-68863  
 PERMIT SPECIAL ORDER VOL 67, PG 449

IN NAME OF  
 LUCE-LONG DITCH COMPANY  
 BY  
 ROBERT D. BAGETT  
 217 N. CANYON BLVD.  
 JOHN DAY, OR. 97846  
 DATE SURVEYED  
 MAY 30, 2012  
 MAP REVISED  
 DECEMBER 4, 2013

NOTES:  
 1) The cross hatched areas represent the existing certified lands. The certificate No. is shown within the cross hatched areas per 1/4 section.  
 2) The area of the buildings is not included in the areas shown.  
 3) Areas were determined by digitizing aerial photos from the 1933 and 1935 State Aerial Photographs. Photos dated 1933 and 1935.

RECEIVED BY OWRD  
 DEC 9 3 2013  
 SALEM, OR

Authorized POB No. 1 is 1000 ft. N. and 10 ft. E. from the S1/4 corner Section 22  
 Authorized POB No. 2 is 1070 ft. N. and 200 ft. E. from the S1/4 corner Section 22  
 Authorized POB No. 3 is in the SE1/4SE1/4 Section 22  
 Authorized POB No. 4 is 1100 ft. N. and 800 ft. W. from the SE corner Section 22

COBU MAP # 694

