

T.13S., R.31E., W.M.,

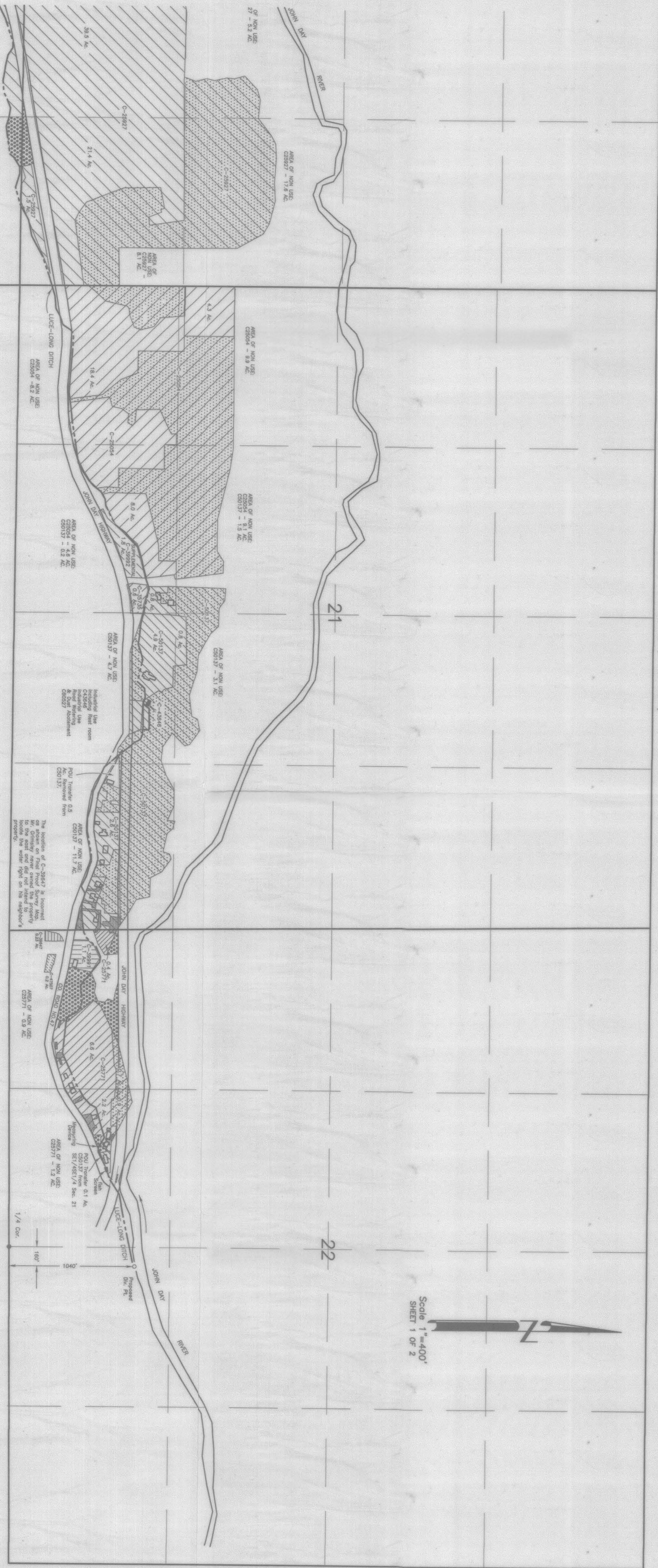

FINAL PROOF SURVEY
 UNDER
 APPLICATION T-68863
 PERMIT SPECIAL ORDER VOL 67, PG 449

IN NAME OF
 LUCE-LONG DITCH COMPANY
 BY
 ROBERT D. BAGETT
 217 N. CANYON BLVD.
 JOHN DAY, OR. 97846
 DATE SURVEYED
 MAY 30, 2012
 MAP REVISED
 DECEMBER 4, 2013

NOTES:
 1) The cross hatched areas represent the existing certified lands. The certificate No. is shown within the cross hatched areas. The certificate No. is shown within the cross hatched areas.
 2) The area of the buildings is not included in the areas shown.
 3) Areas were determined by digitizing aerial photos from the 1933 and 1935 State Aerial Photographs. Photos dated 1933 and 1935.

RECEIVED BY OWRD
 DEC 9 3 2013
 SALEM, OR

Authorized P00 No. 1 is 1000 ft. N. and 10 ft. E. from the S1/4 corner Section 22
 Authorized P00 No. 2 is 1070 ft. N. and 200 ft. E. from the S1/4 corner Section 22
 Authorized P00 No. 3 is in the SE1/4SE1/4 Section 22
 Authorized P00 No. 4 is 1100 ft. N. and 800 ft. W. from the SE corner Section 22

COBU MAP # 694

