

T.13S., R.31E., W.M.,

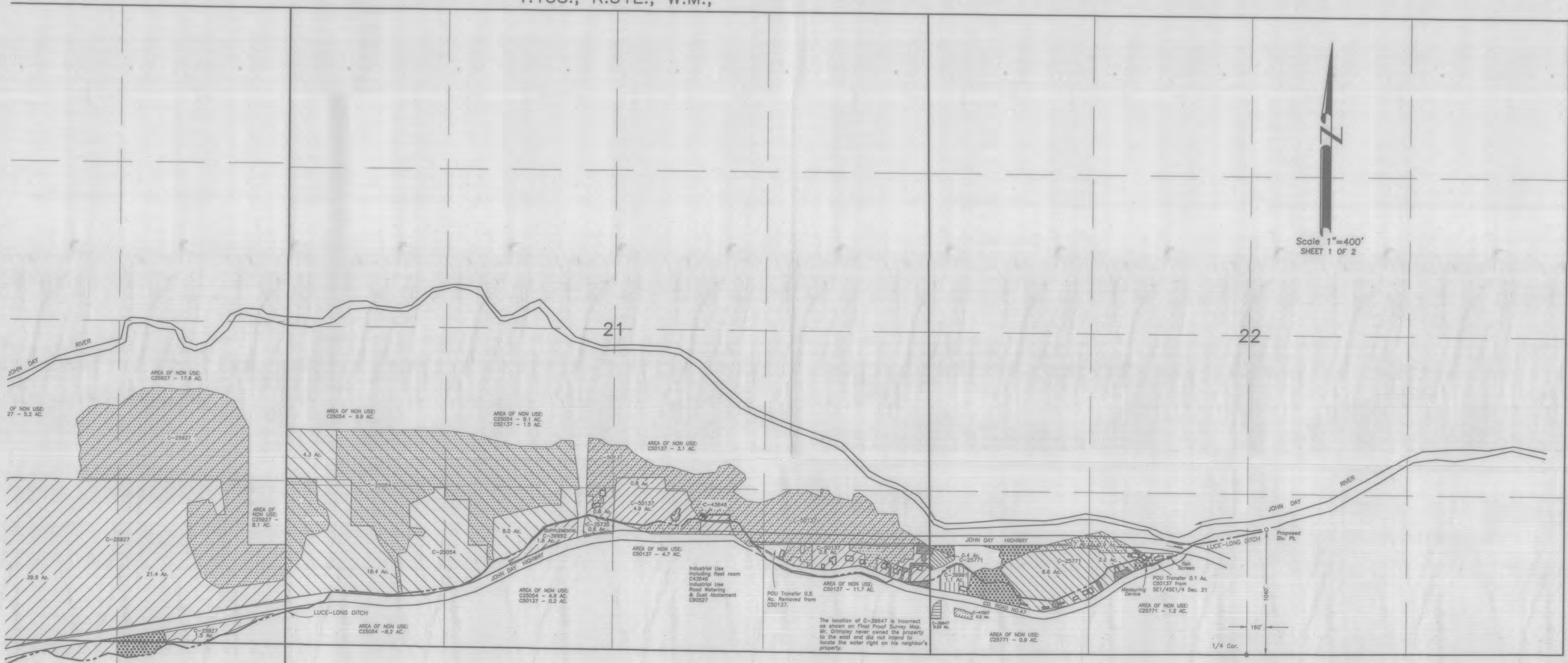

Scale 1"=400'  
SHEET 1 OF 2

FINAL PROOF SURVEY  
 UNDER  
 APPLICATION T-6863  
 PERMIT SPECIAL ORDER VOL 67, PG 449

IN NAME OF  
 LUCE-LONG DITCH COMPANY  
 BY  
 ROBERT D. BAGETT  
 217 N. CANYON BLVD.  
 JOHN DAY, OR. 97846

DATE SURVEYED  
 MAY 30, 2012  
 MAP REVISED  
 DECEMBER 4, 2013

NOTES:

- 1) The cross hatched areas represent the existing certified lands. The certificate No. is shown within each area together with the No. of acres of beneficial use per 1/4 1/4 section.
- 2) The area of the buildings is not included in the areas shown.
- 3) Areas were determined by digitizing aerial photos which were acquired from USDA Soils Conservation Service. Photos dated 1993 and 1994.

LEGEND  
 Area of non-use

Authorized POD No. 1 is 1000 ft. N. and 10 ft. E. from the S1/4 corner Section 22  
 Authorized POD No. 2 is 1070 ft. N. and 200 ft. E. from the S1/4 corner Section 22  
 Authorized POD No. 3 is in the SE1/4SE1/4 Section 22  
 Authorized POD No. 4 is 1100 ft. N. and 800 ft. W. from the SE corner Section 22

RECEIVED BY OWRD  
 DEC 23 2013  
 SALEM, OR

COBU MAP # 694



RENEWS 12/31/2013