

842

LOCATED IN SECTION 35 AND SECTION 36  
T.1 N, R. 2 E., W.M., MULTNOMAH COUNTY, OREGON

POA#1 LOCATED 90 FEET NORTH AND 100 FEET EAST OF THE CENTER 1/4 OF SECTION 35  
POA#2 LOCATED 165 FEET NORTH AND 84 FEET EAST OF THE CENTER WEST 1/16 CORNER OF SECTION 36

ORIGINAL PERMIT #G-10490  
ORIGINAL CERTIFICATE #83230  
TRANSFER APPLICATION #T-11517

FINAL PROOF SURVEY  
TRANSFER OF POINT OF APPROPRIATION

(ADDITION OF POA #2)

UNDER: TRANSFER APPLICATION #T11517,  
ORIGINAL PERMIT #G-10490,  
ORIGINAL CERTIFICATE #83230

IN THE NAME OF:

**METRO**

SURVEYED: MAY 23, 2011 BY CWRE KEITH JEHNKE  
IRRIGATION WATER

- LEGEND**
- TAX LOT LINE
  - ▨ IRRIGATED
  - ⊗ POINTS OF APPROPRIATION

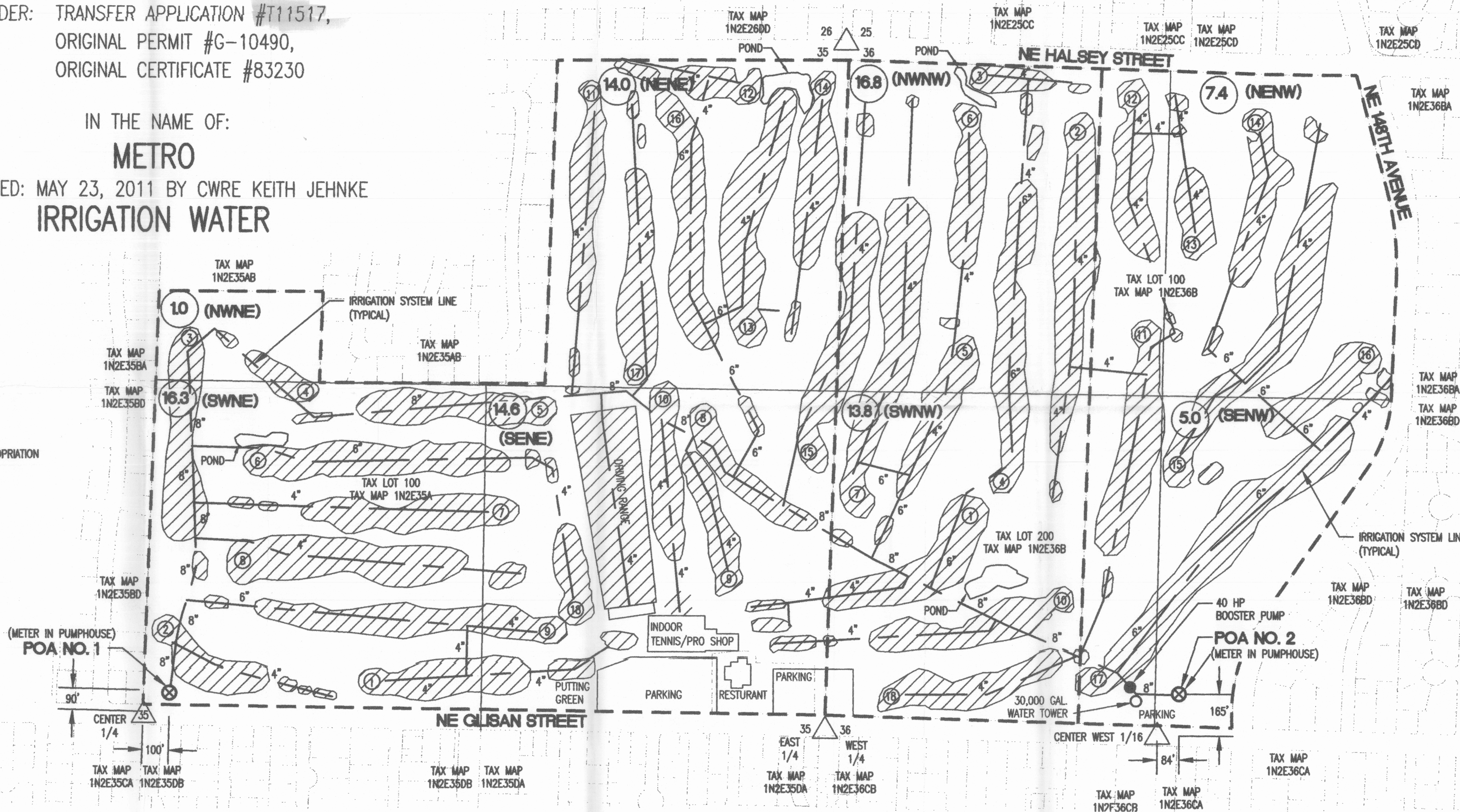
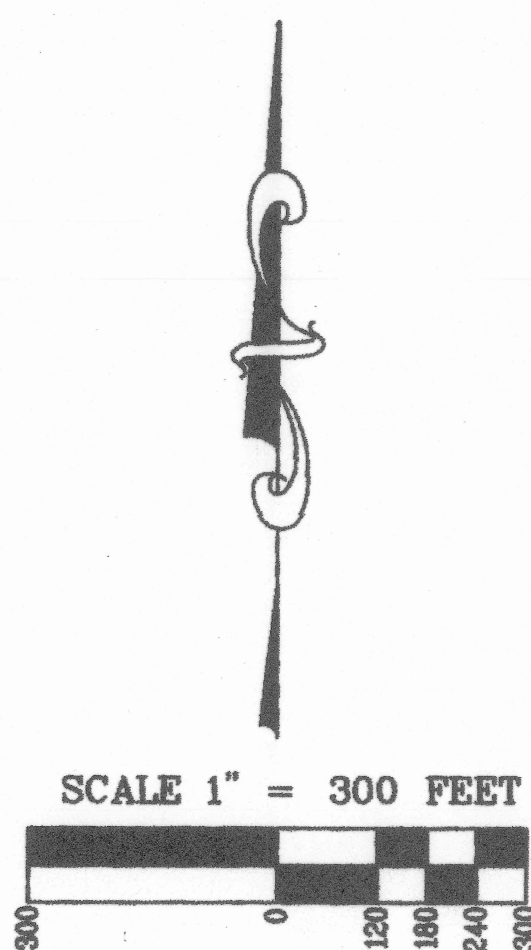

**LOCATION DESCRIPTION:**

POA #1 GROUNDWATER WELL LOCATED 90 FEET NORTH AND 100 FEET EAST OF THE CENTER 1/4 CORNER OF SECTION 35 TOWNSHIP 1 NORTH, RANGE 2 EAST (W.M.)  
POA #2 GROUNDWATER WELL LOCATED 165 FEET NORTH AND 84 FEET EAST OF THE CENTER WEST 1/16 CORNER OF SECTION 36 TOWNSHIP 1 NORTH, RANGE 2 EAST (W.M.)

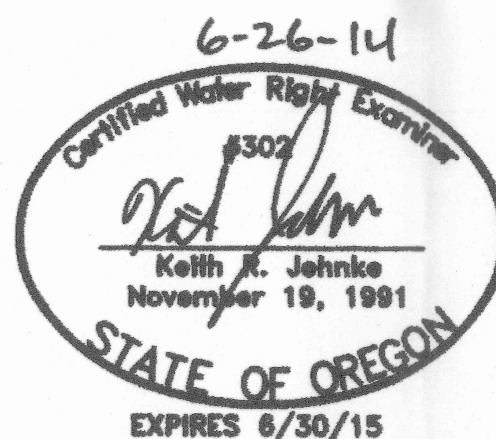

THIS MAP IS FOR THE PURPOSE OF IDENTIFYING WATER RIGHT LOCATIONS ONLY AND IS NOT INTENDED TO PROVIDE LEGAL DIMENSIONS OR LOCATION OF PROPERTY CORNERS.

JOB NAME: METRO-GLENDOVEER	ENGINEERING • PLANNING • LANDSCAPE ARCHITECTURE FORESTRY • SURVEYING
JOB NUMBER: 2840	LICENSED IN OR & WA
DRAWN BY: TWC	<b>AKS</b> ENGINEERING & FORESTRY
CHECKED BY: KRJ	13910 SW GALBREATH DRIVE, SUITE 100 SHERWOOD, OR 97140 PHONE: (503) 925-8799 FAX: (503) 925-8969
DRAWING NO.: W1.DWG	OFFICES LOCATED IN SALEM, OR & VANCOUVER, WA

COBU MAP #842