

Tp. 13 S. R. 3 W. W.M. Section 8
 Survey Made for O.M. Thompson

I, Gleason A. Peck, of Albany, Oregon, do hereby certify that this map was made from notes taken during an actual survey made by me (or under my immediate supervision) on June 22, 1933, and that it correctly represents the works described in the accompanying application, together with the location of streams and other ditches in the immediate vicinity.

Gleason A. Peck
 County Surveyor of Linn County

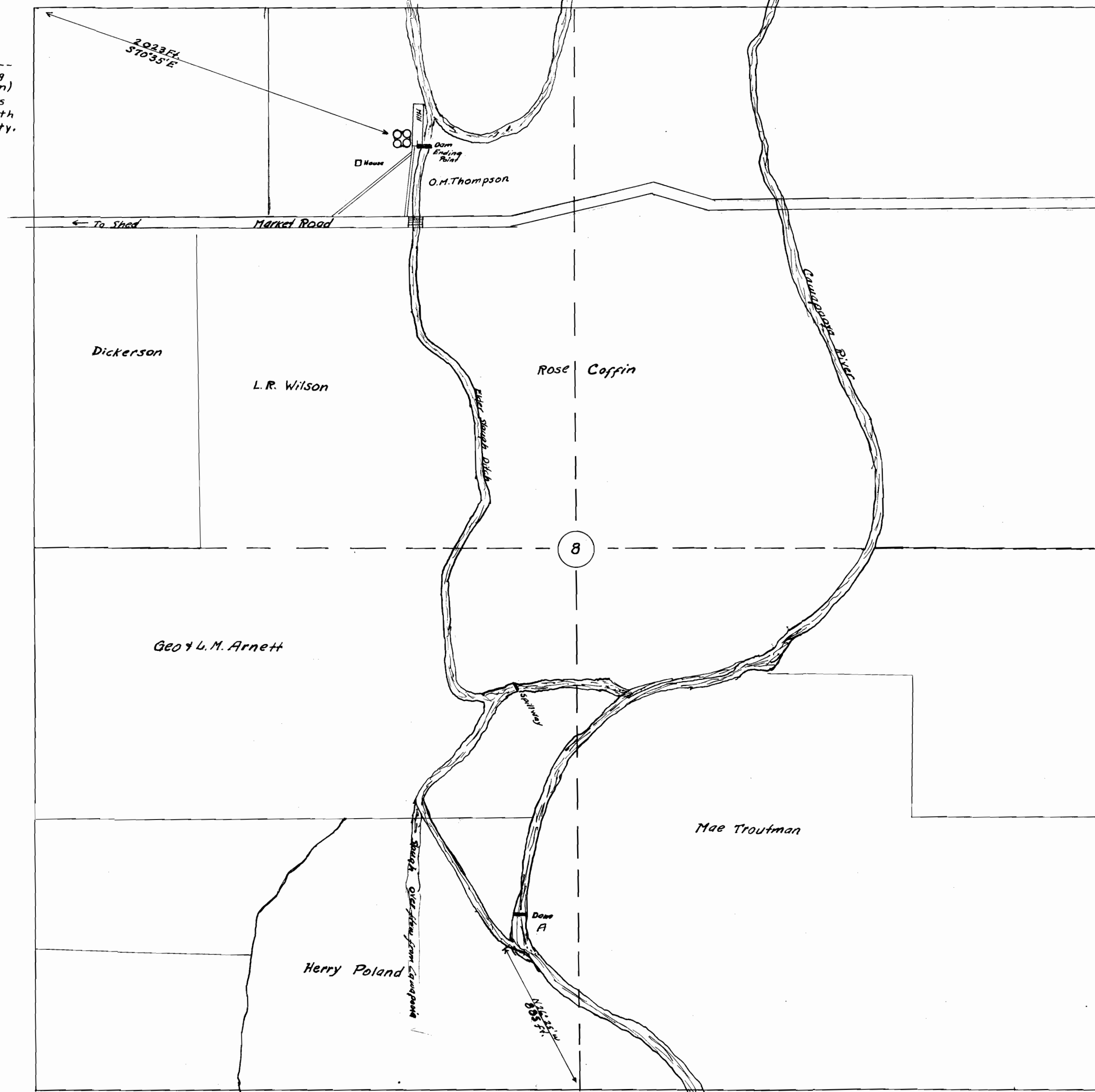

Bearings of Ditch
 Commencing at Dam at Mill
 Thence

S12°30'W	152.7
South	210
S10°28'W	263
S13°06'E	388
S44°51'E	320
S2°59'E	300
S5°09'E	220
S24°59'W	281
S2°54'E	264
S0°20'W	363
S31°45'E	96
N88°35'E	136
S28°14'W	148
S42°29'W	200
S55°26'W	145
S29°03'W	122
S16°18'E	259
S50°42'E	709

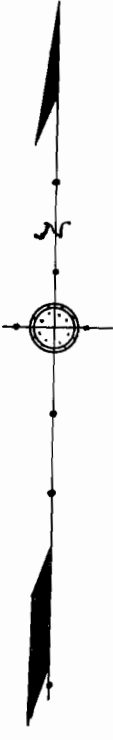

Dam faced with 3x12 Boards
 and supported by 2-8x8 Timbers
 between a concrete pier as
 shown on drawing

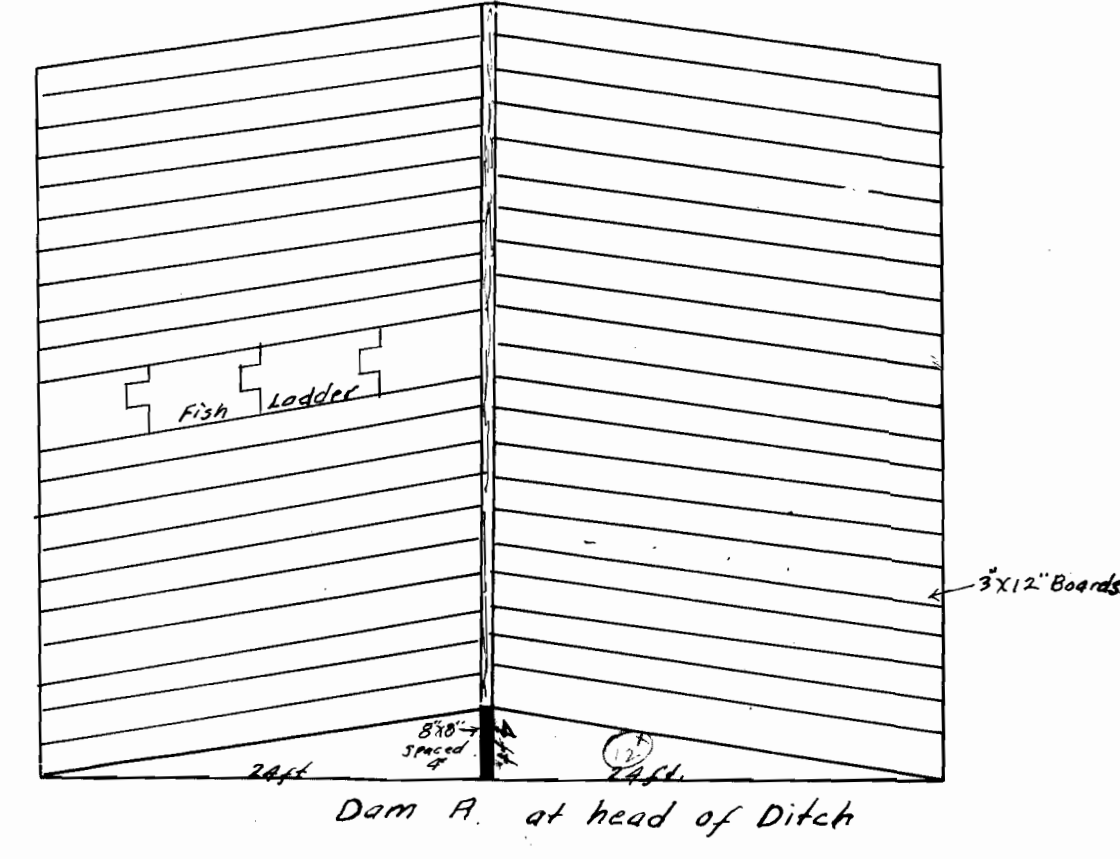
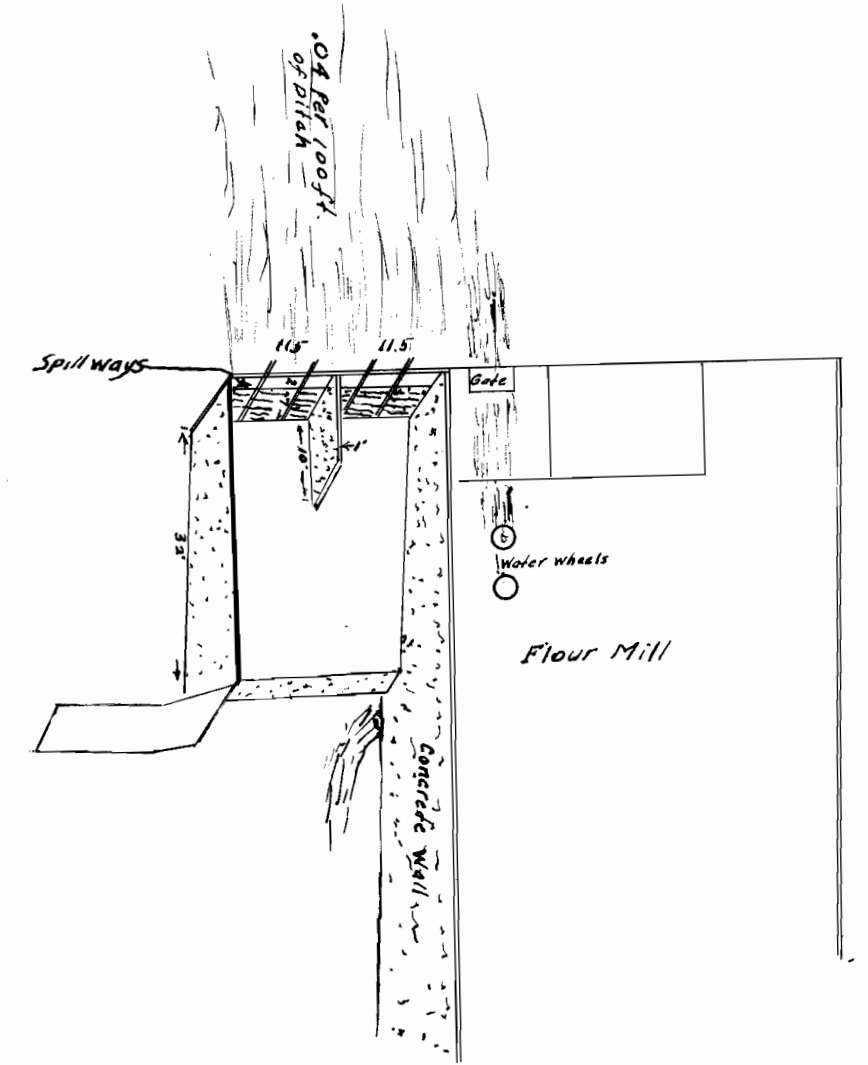

ENGINEER
 RECEIVED
 JUN 1 1933
 ALBANY, OREGON

App. No. 15020
 Permit No. 10918

PROPOSED WATER RIGHT TRANSFER FOR POINT OF DIVERSION and TYPE OF USE FOR CERTIFICATE No. 10766

**1/4 NW, 1/4 NE, SECTION 8, TOWNSHIP 13 SOUTH, RANGE 3 WEST,
in the AMERICUS SAVAGE D.L.C. No.50,
WILLAMETTE MERIDIAN, LINN COUNTY, OREGON**

FOR TAX LOT - 202 SECTION 8, 13S 3W

SCALE
1" = 1320'

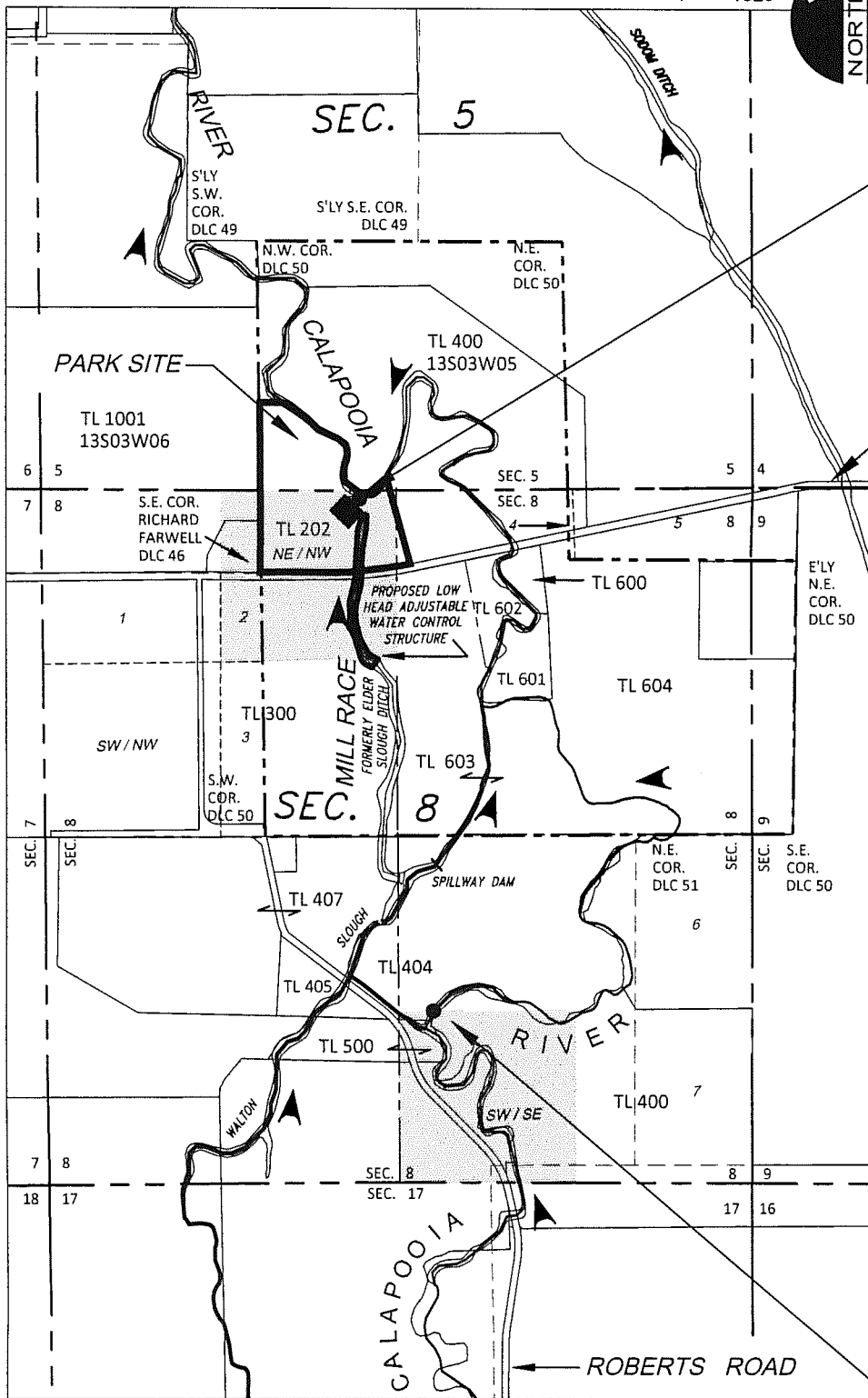
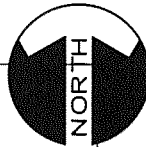

PROPOSED APOD "2"
LAT. N44°27'40.5"
LONG. W123°04'51.2"

RECEIVED

MAY 19 2015

WATER RESOURCES DEPT
SALEM, OREGON

BOSTON MILL DRIVE

S.E. CORNER DLC 46

LAT. N44° 27' 34.72"

LONG. W123° 05' 01.53"

LEGEND

- GLO GOVERNMENT LAND OFFICE
- 1-7 GLO SECTION LOT NUMBERS
- POINT OF DIVERSION (POD)
- DLC DONATION LAND CLAIM (DLC)
- TL202 TAX LOT (TL) NUMBER
 for 13S03W08
- DLC 50 AMERICUS SAVAGE
- DLC 51 ROBERT ELDER
- DLC 52 RICHARD W. BROCK

- ▲ WATER FLOW DIRECTION
- ◆ AREA OF BENEFIT:
 HISTORIC MILL STRUCTURE

PROPOSED TYPE(S) OF USE:
POND MAINTENANCE (PM) IN
ADDITION TO NON-ELECTRICAL
POWER DEVELOPMENT (IM).

EXISTING TYPE(S) OF USE:
NON-ELECTRICAL POWER
DEVELOPMENT (IM).

EXISTING POD "1"
LAT. N44°27'02.2"
LONG. W123°04'43.7"

THOMPSON'S MILLS STATE HERITAGE SITE

EXECUTED BY:



OREGON PARKS & RECREATION DEPT.
725 SUMMER STREET, NE, SUITE C
SALEM, OR. 97301-1271

DATE: MAY 19, 2015

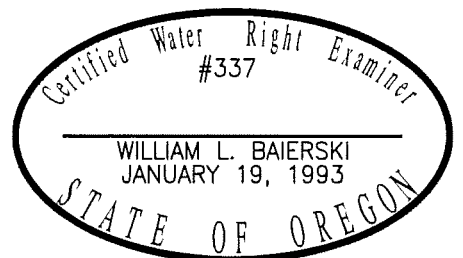

GEODETIC COORDINATES DATUM : NAD 83 (CORS96) (EPOCH 2002)