

# T.9S., R.4W., W.M.

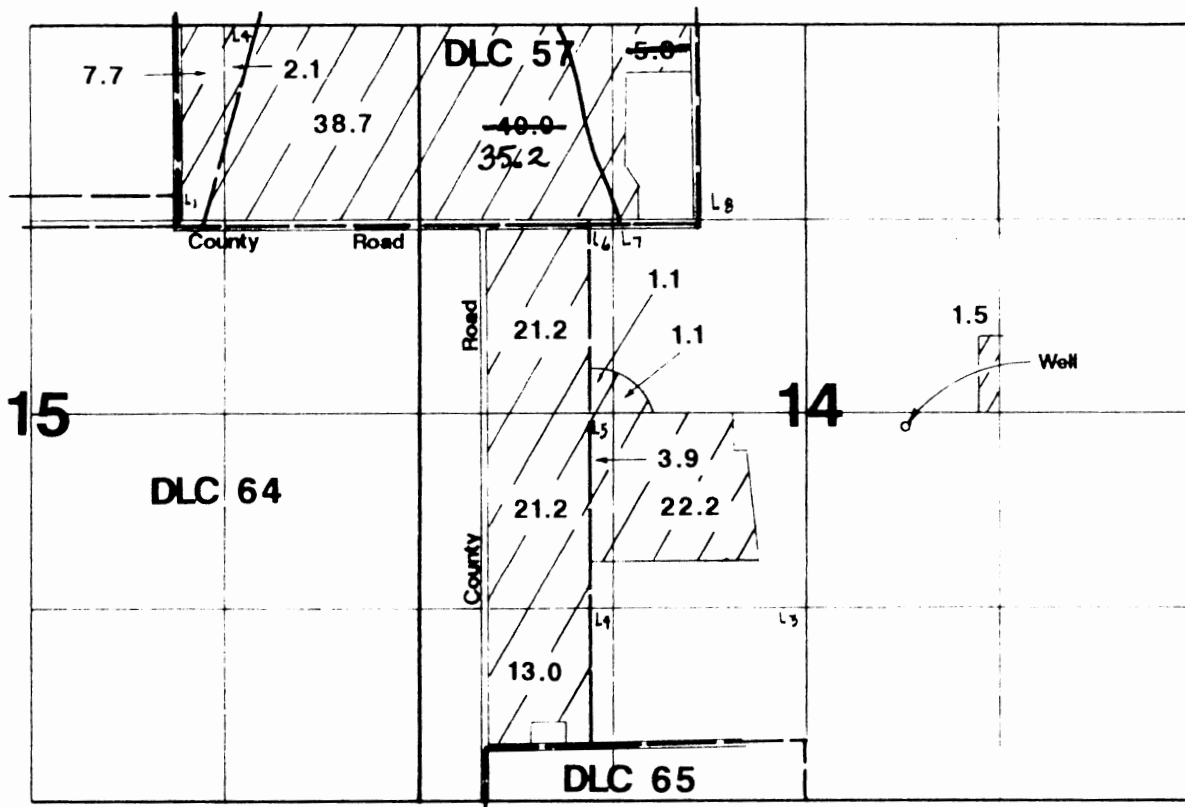

Well located 80'S & 640'E from center Section 14.

## Final Proof Survey

Application # G-12328

Permit # G-11357

In Name Of

**Dennis King**

*James Grimm*

Surveyed on July 22, 1992 by Jim Grimm

THIS MAP WAS PREPARED FOR THE PURPOSE OF IDENTIFYING THE LOCATION OF A WATER RIGHT ONLY AND IS NOT INTENDED TO PROVIDE LEGAL DIMENSIONS OR LOCATION OF PROPERTY OWNERSHIP LINES

*Map Revised by Dept. to reflect Partial Diminution of 5.3 AC NENW + 4.8 AC NWNW, see 14. Mfb/wrd 6-8-16*