

T.7S. R.2W. W.M.

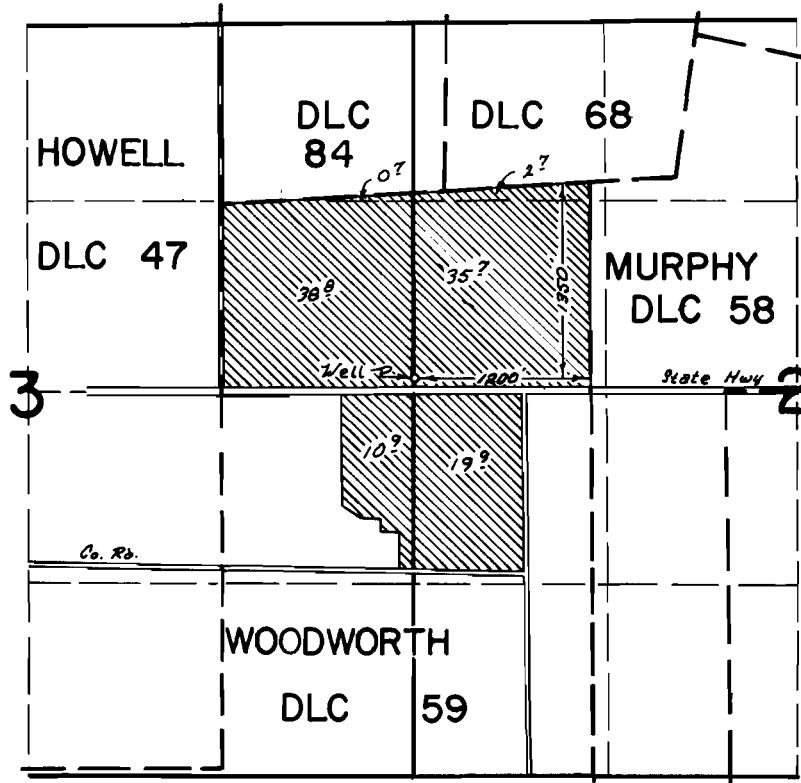

FINAL PROOF SURVEY
UNDER

Application No. G-4195 Permit No. G-3960
IN NAME OF

ROBERT ROTH

Surveyed June 1 1973, by T. J. Paul

RECEIVED

DEC 30 2015

WATER RESOURCES DEPT
SALEM OREGON

T.7S. R.2W. Sec. 2 & 3, W.M.

72nd Ave NE

Howell
DLC 84

TL 07 2W 03 600

0.7

0.1

TL 07 2W 02 700

2.6

NE Corner DLC 59

Proposed
Well: 2

1.1

34.6

38.8

Authorized Well
(MARI 6516)

West 1/4 corner Section 2
East 1/4 corner Section 3

TL 07 2W 03D 100

Authorized Well (MARI 6516) is located 1,350 feet south and 1,200 feet west from the NE corner, DLC 59.

Proposed Well 2 is located 1,260 feet north and 1,265 feet west from the east 1/4 corner, Section 3.

Area (40.7 Acres) irrigated under Certificate 42212 affected by this transfer, priority 1/22/68.

Area (68.0 Acres) remaining irrigated under Certificate 42212 not affected by this transfer, priority 1/22/68.

..... Irrigation mainline

19.9

10.9

Silverton Rd. NE

76th Ave NE

Woodworth
DLC 59

TL 07 2W 02 800

Certified Water Rights Examiner
85503
Doann M. Hamilton
DOANN M. HAMILTON
May 10, 2012
RENEWS June 30, 2017

Indigo St. NE

----- Tax lot boundary

----- Donation Land Claim boundary

Scale: 1" = 400'



This map was prepared for the purpose of identifying the location of a water right only and is not intended to provide legal dimensions or location of property ownership lines.

Transfer Application Map
Certificate 42212

T 12228

Pacific Hydro-Geology Inc.

Jim Roth
T.7S. R.2W. Sec. 2 & 3, W.M.

12/2015

RothTran.cdr

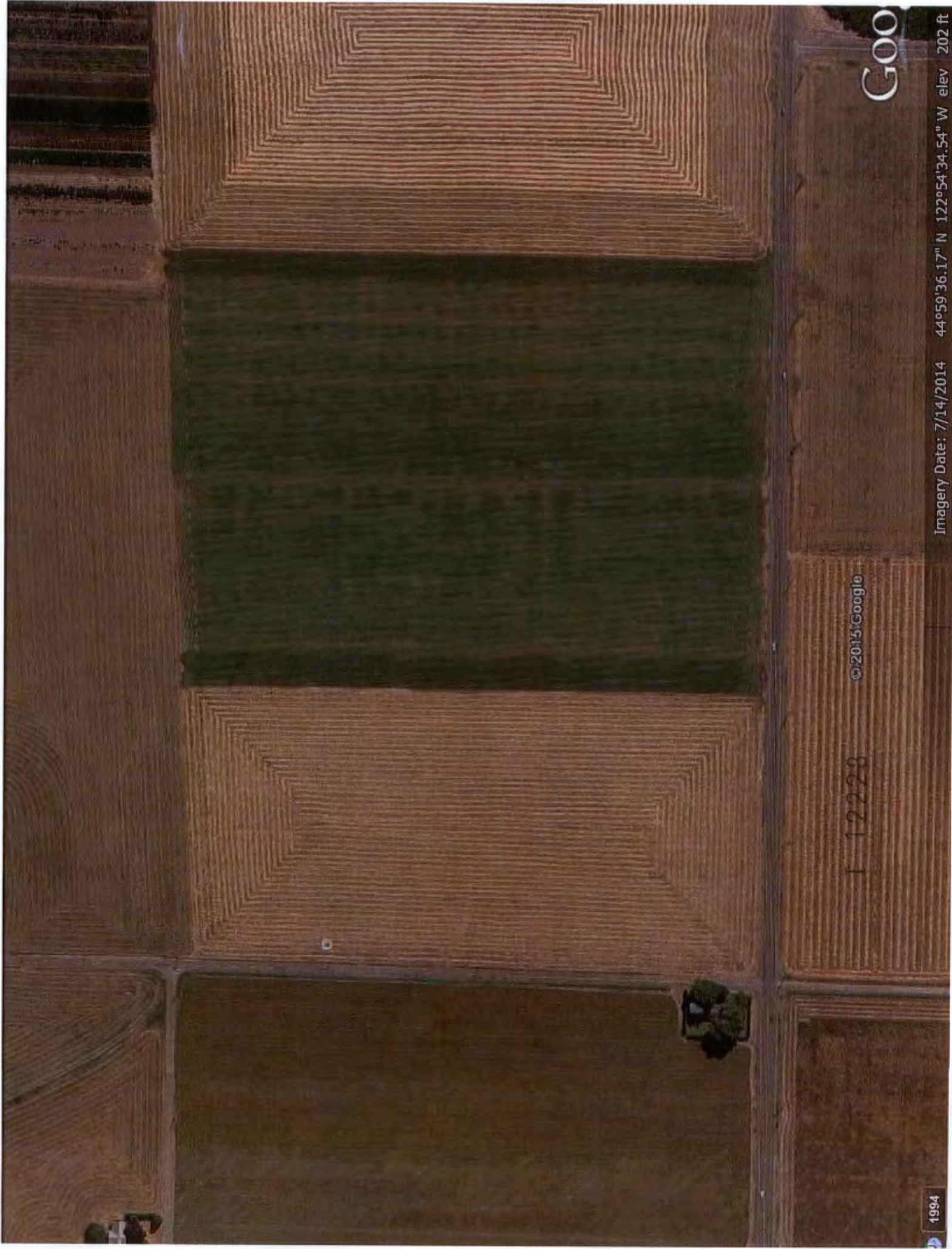

©2015 Google

112228

GOO

Imagery Date: 7/14/2014 44°59'36.17" N 122°54'34.54" W elev 202 ft

1994