

RECEIVED BY DWRE

FEB 01 2013

SALEM, OR

SHL 748

CLAIM OF BENEFICIAL USE MAP
FOR TRANSFER T-10974
FOR PHILIP AND LAVERN MOERSCHELL

LOCATED IN
SECTIONS 32 & 33, T. 16 S., R. 19 E., W.M.
TAX LOT 16190000-02603
CROOK COUNTY, OREGON

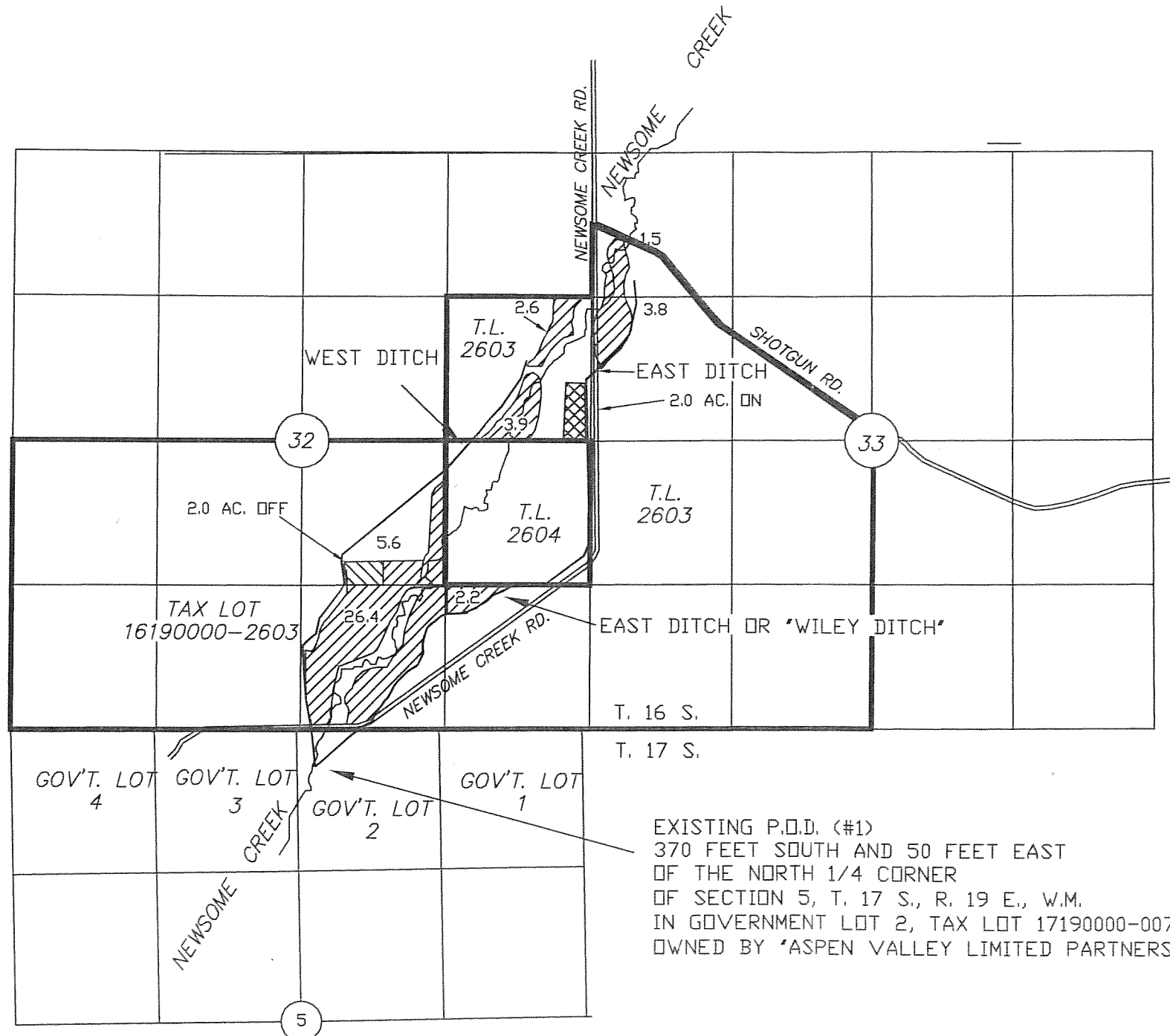

- = WATER RIGHT TO REMAIN UNCHANGED
- = WATER TRANSFERRED ON
- = WATER TRANSFERRED OFF

I, ROBERT E. BAXTER, CERTIFIED WATER RIGHT EXAMINER IN THE STATE OF OREGON, HEREBY CERTIFY THAT THIS WATER RIGHT SURVEY MAP WAS PREPARED BY ME.

THE PREPARATION OF THIS MAP IS FOR THE PURPOSE OF IDENTIFYING THE LOCATION OF PROPOSED P.O.D. LOCATIONS ONLY AND HAS NO INTENT TO PROVIDE DIMENSIONS OR LOCATIONS OF PROPERTY OWNERSHIP LINES.

EXISTING P.O.D. (#1)
370 FEET SOUTH AND 50 FEET EAST
OF THE NORTH 1/4 CORNER
OF SECTION 5, T. 17 S., R. 19 E., W.M.
IN GOVERNMENT LOT 2, TAX LOT 17190000-00701
OWNED BY 'ASPEN VALLEY LIMITED PARTNERSHIP'

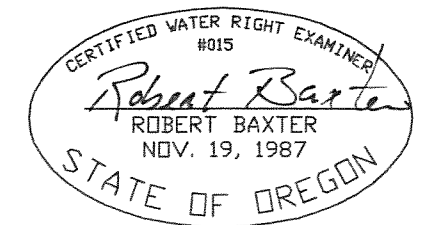

PREPARED BY
BAXTER LAND SURVEYING, INC.
20370 EMPIRE AVE. SUITE C3
BEND, ORE. 97701 (541) 382-1962

CLAIM OF BENEFICIAL USE MAP
FOR
PHILIP AND LAVERN MOERSCHELL

PREPARED FOR: PHILIP & LAVERN MOERSCHELL
17233 SOUTH NEWSOME CREEK RD.
POST, OREGON 97752
SCALE: 1" = 1320'
DATE: 12/13/12

170