

**FINAL PROOF
C.O.B.U MAP
P.O.U.
T-10166**

TO LANDS

1" = 1320'

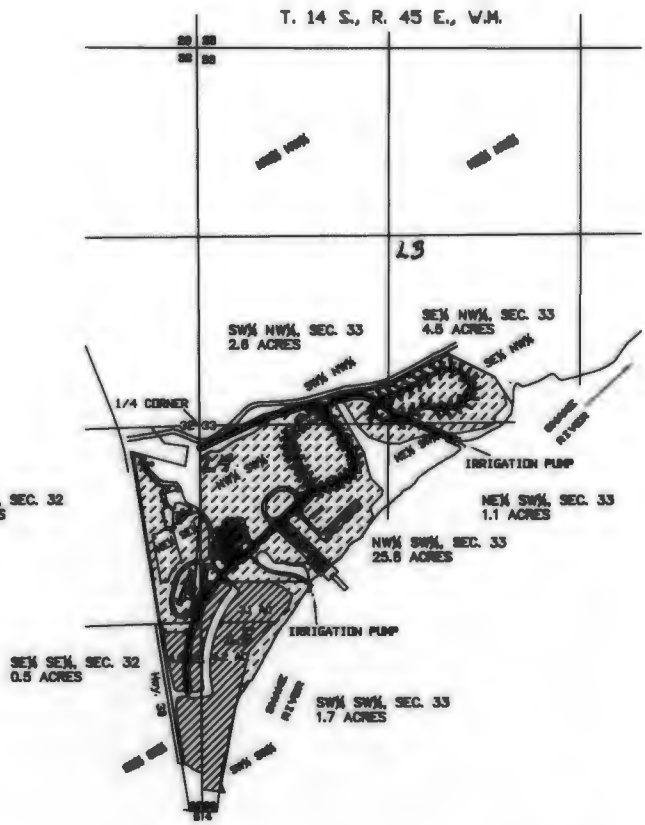

LEGEND
 [Hatched Box] EXIST. WATER RIGHTS - Cert. #32208
 [White Box] NON-IRRIGATED LAND
 [Dotted Box] "TO LANDS"
 [Line with Arrow] MARLBINE

T-10166
 OREGON PARKS AND RECREATION
 DEPT. POU AND POD TRANSFER
 NEW POD'S #1 AND #2 SNAKE
 RIVER, BAKER COUNTY, OREGON

"THIS MAP IS NOT INTENDED TO
 PROVIDE LEGAL DIMENSIONS OF
 LOCATIONS OF PROPERTY
 OWNERSHIP LINES."

HANLEY ENGINEERING, INC.
 P.O. BOX 781, 2043 MAIN STREET, BAKER CITY, OREGON 97614 (503) 582-3823

RECEIVED BY OWRD
 AUG 22 2013
 SALEM, OR

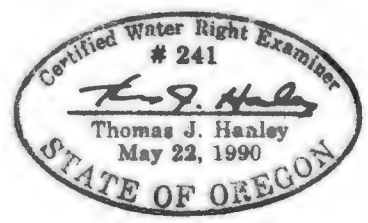

Added Gov Lot #5. mfb/wrd 5-24-16

**FINAL PROOF
C.O.B.U MAP
P.O.D.
T-10166**

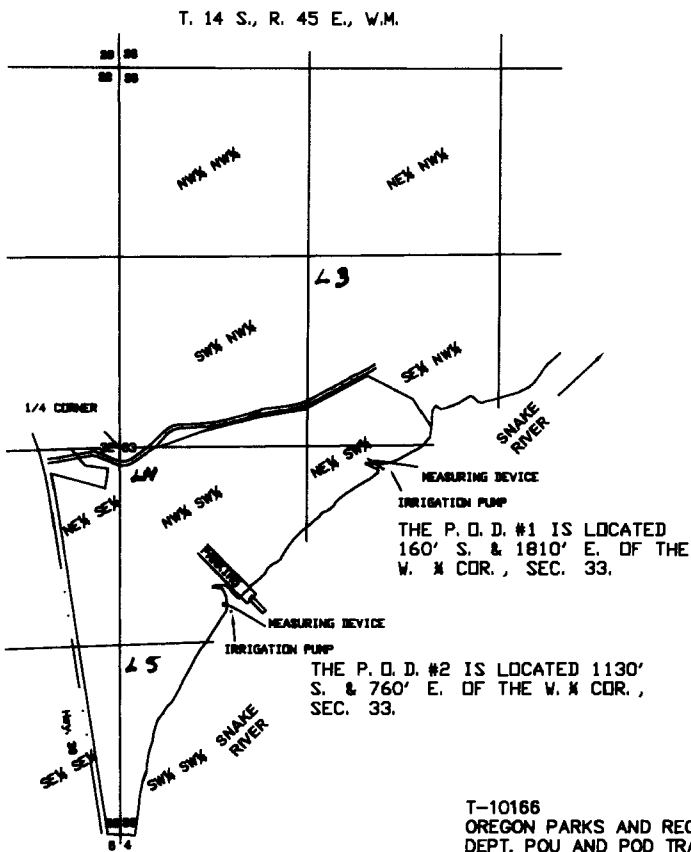

T-10166
OREGON PARKS AND RECREATION
DEPT. POU AND POD TRANSFER
NEW POD'S #1 AND #2 SNAKE
RIVER, BAKER COUNTY, OREGON

"THIS MAP IS NOT INTENDED TO
PROVIDE LEGAL DIMENSIONS OF
LOCATIONS OF PROPERTY
OWNERSHIP LINES."

HANLEY ENGINEERING, INC.
P.O. BOX 701, 2043 MAIN STREET, BAKER CITY, OREGON 97614 (504) 523-3803

RECEIVED BY OWRD

AUG 22 2013

SALEM, OR

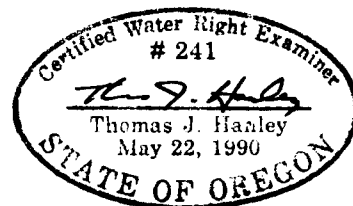

Added Gov Lot #'s. Mfb/wrd 5-24-16